



Fast 3D velocity updates using the pre-stack exploding-reflector model

Claudio Guerra and Biondo Biondi

**SEP 140, pp 1-10
May 2010**



Fast 3D velocity updates using image-space generalized sources

Claudio Guerra and Biondo Biondi

**SEP 140, pp 1-10
May 2010**

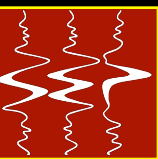

- **Image-space wave-equation tomography is theoretically more robust than ray-based methods in complex geology**



- **Image-space wave-equation tomography has rarely been applied in 3D**

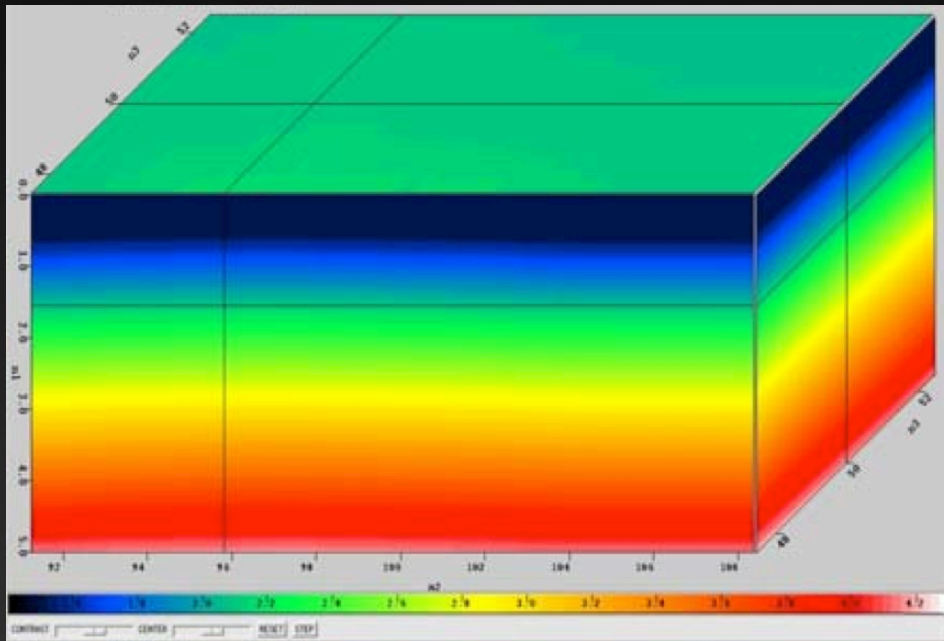

Initial velocity

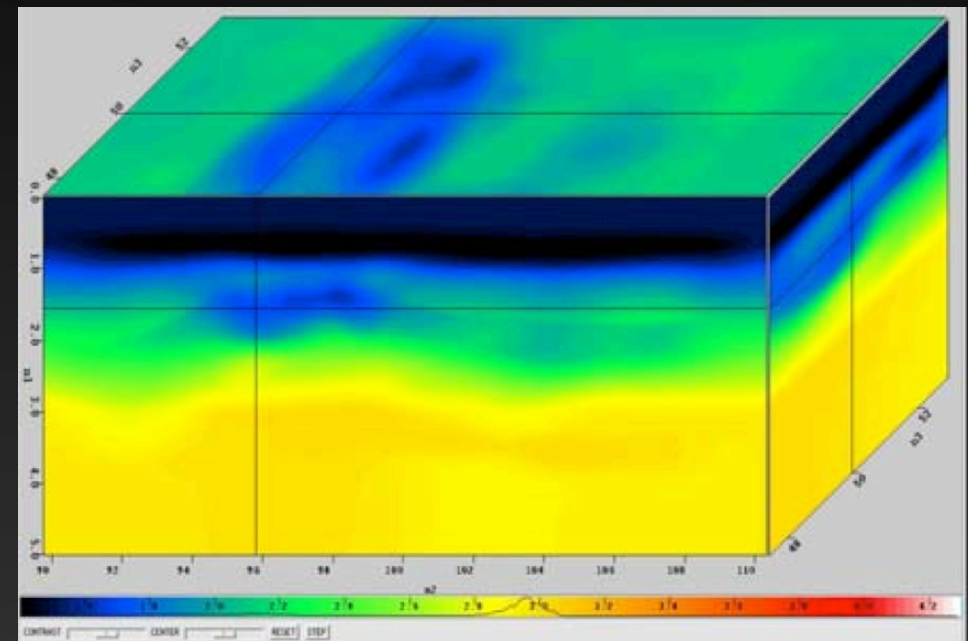

Final velocity

Fei et al., 2009

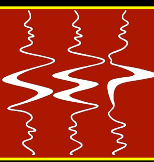

- **Higher cost and lower flexibility than ray-based methods**

Grid-based

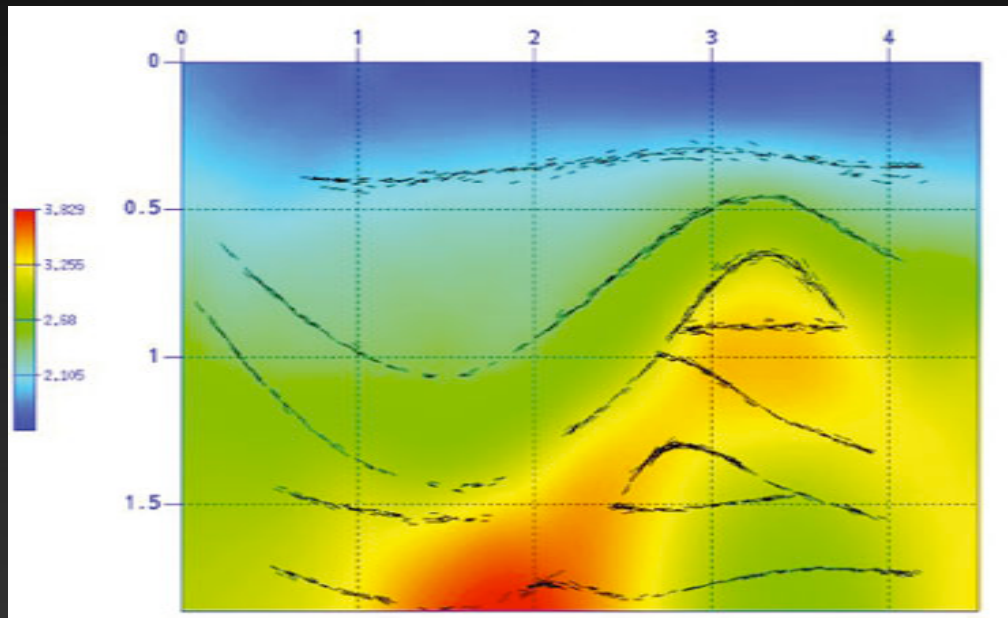

www.sintef.no

Horizon-based

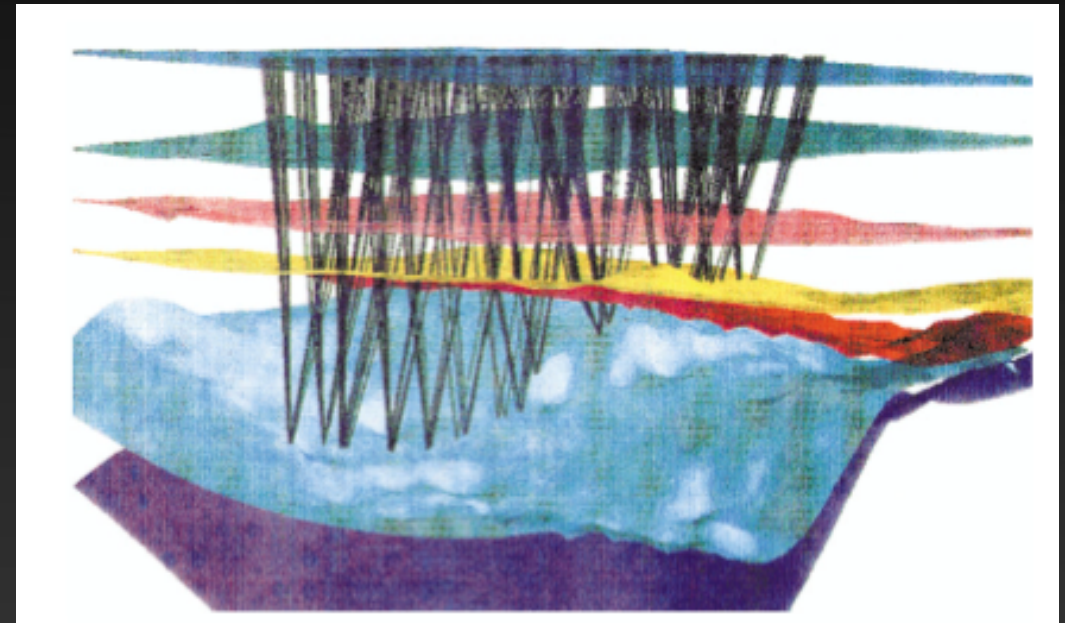

Jones et al., 1998

Motivation

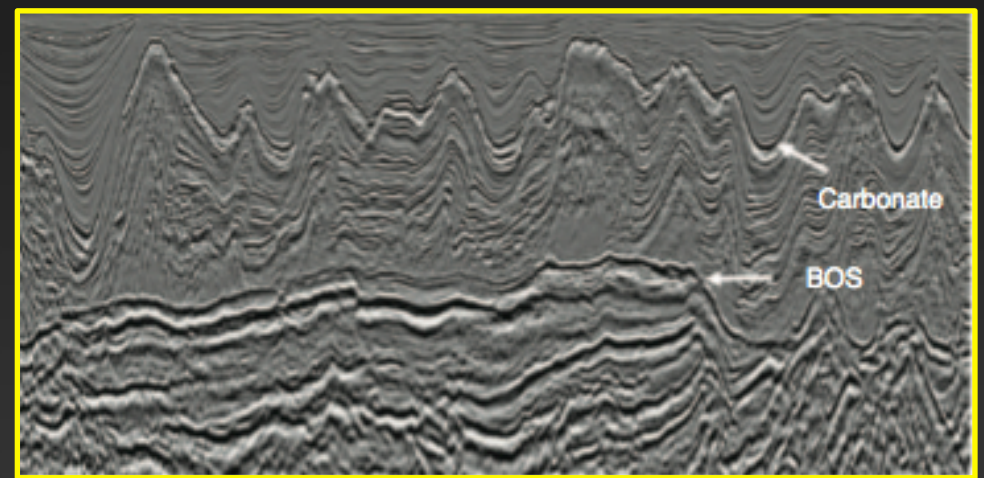
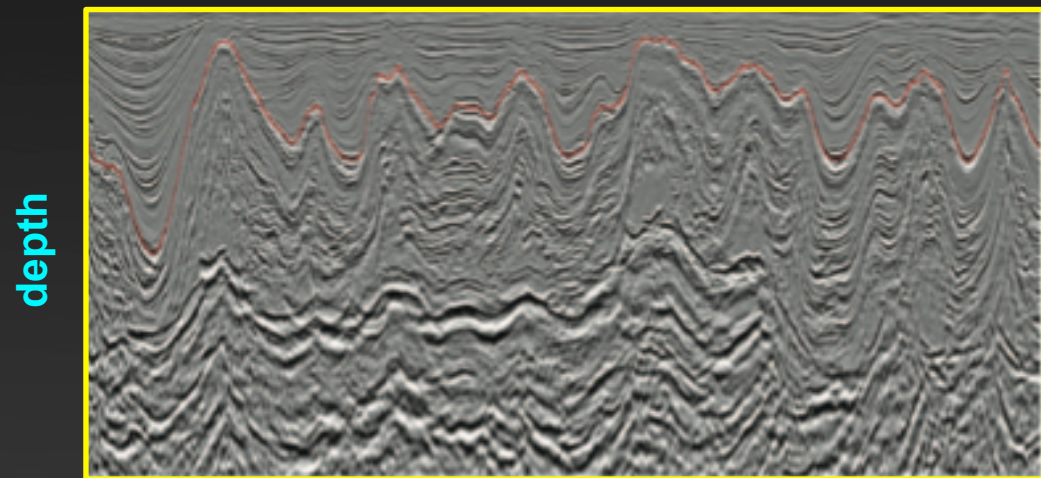
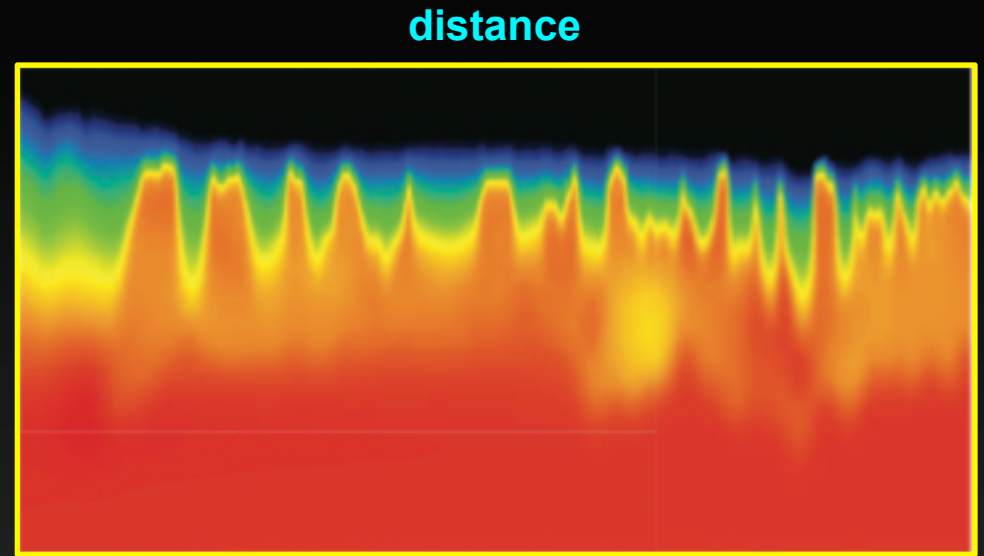
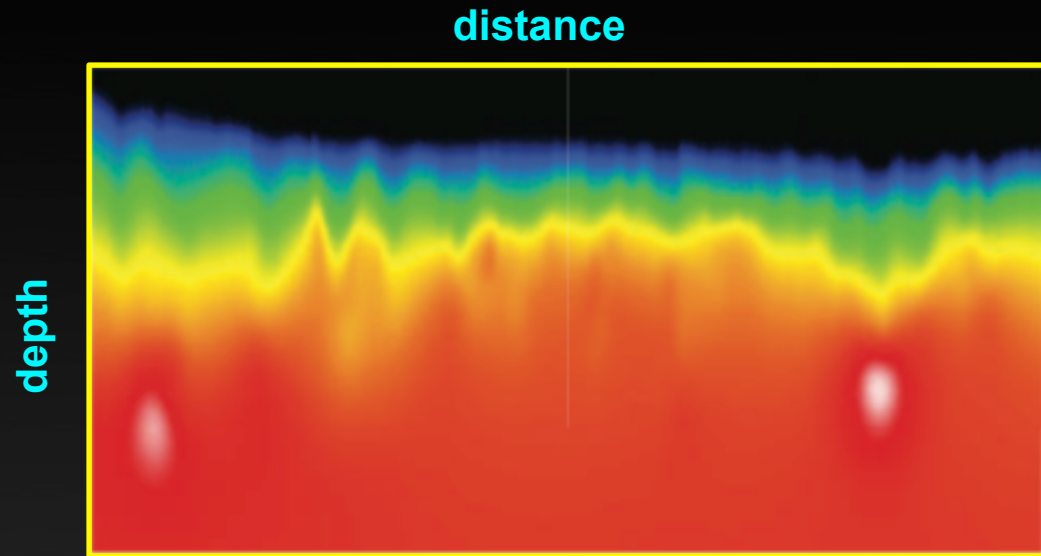

Wang et al., 2008

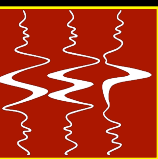

- **Reduce cost, improve flexibility and keep robustness**

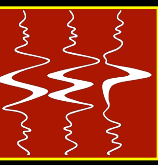

- **Accelerate 3D image-space wave-equation tomography (ISWET)**

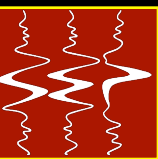

- **Accelerate 3D image-space wave-equation tomography (ISWET)**
 - Decreasing data size

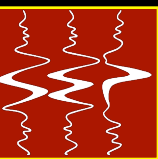

- **Accelerate 3D image-space wave-equation tomography (ISWET)**
 - Decreasing data size
 - Solving in a target-oriented manner



- **Accelerate 3D image-space wave-equation tomography (ISWET)**
 - Decreasing data size
 - Solving in a target-oriented manner
- **Incorporate strategies from ray-based methods into ISWET**

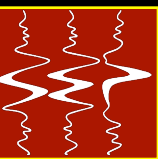

- **Accelerate 3D image-space wave-equation tomography (ISWET)**
 - Decreasing data size
 - Solving in a target-oriented manner
- **Incorporate strategies from ray-based methods into ISWET**
 - Using the image-space generalized wavefields



- **Generalized-source domain**
- **Pre-stack exploding-reflector model**
- **Image-space phase-encoded wavefields**
- **MVA in the image-space generalized-source domain**
- **Conclusions**

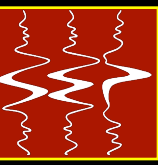

- **Generalized-source domain**
- Pre-stack exploding reflector model
- Image-space phase-encoded wavefields
- MVA in the image-space generalized-source domain
- Conclusions

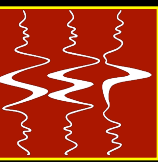

- **Wavefields are combined using the linearity of wavefield propagation**

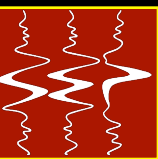

- **Wavefields are combined using the linearity of wavefield propagation**
- **Seismic acquisition**
 - **Simultaneous-sources**

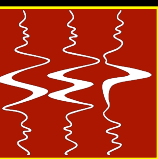

- **Wavefields are combined using the linearity of wavefield propagation**
- **Seismic acquisition**
 - **Simultaneous-sources**
- **Seismic processing**
 - **plane-wave encoding (Whitmore, 1995)**
 - **random-phase encoding (Romero et al., 2000)**
 - **controlled illumination (Rietveld et al., 1992)**

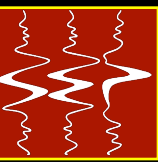

- **Combination of wavefields using the linearity of wavefield propagation**
- **Use of a smaller number of experiments while keeping the image quality**

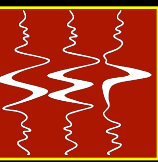

- **Combination of wavefields using the linearity of wavefield propagation**
- **Use of a smaller number of experiments while keeping the sensitive information**

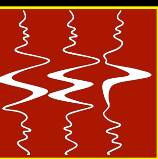

- **Data-space generalized sources**
 - plane-wave encoding, random-phase encoding, controlled illumination

Data-space: 0° plane wave

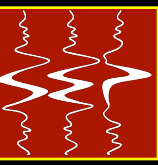

distance

source

time

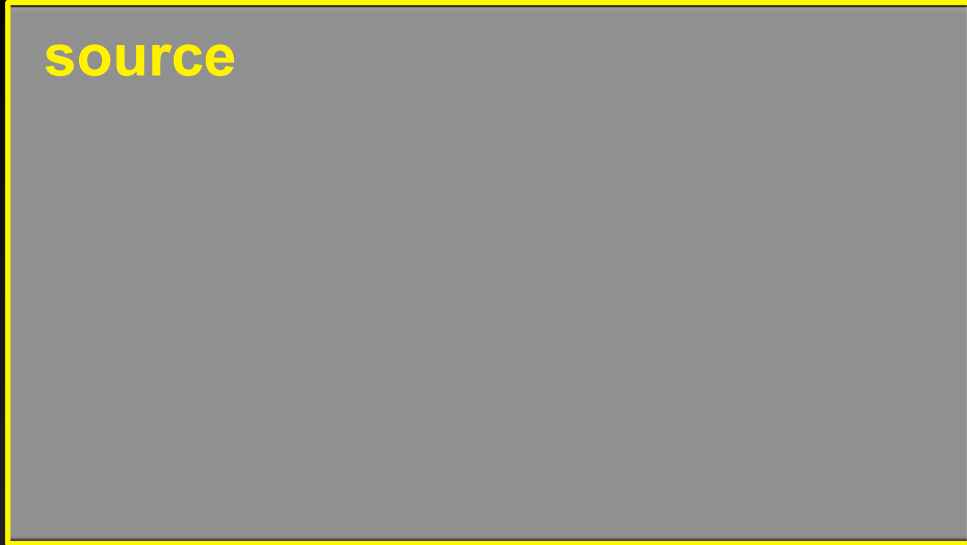

distance

receiver

time

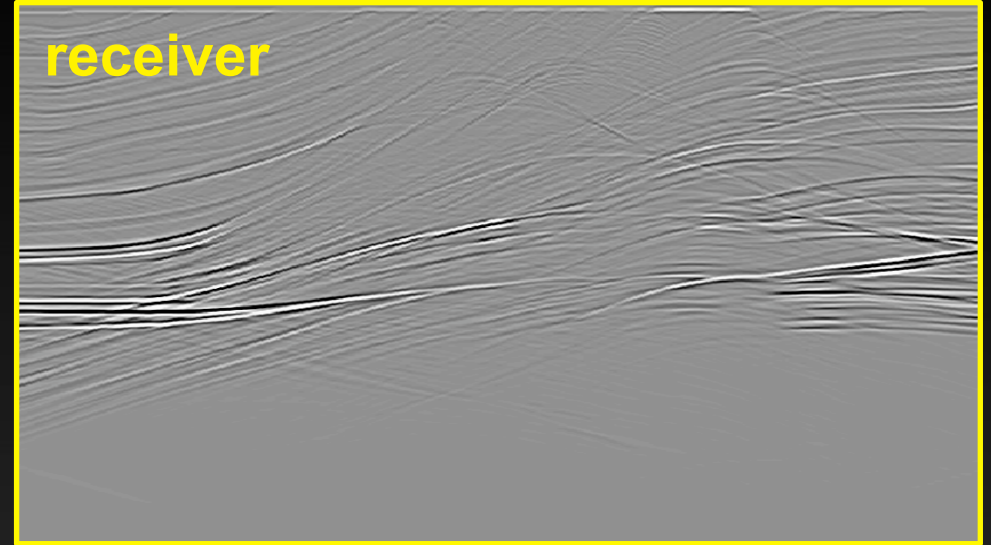

distance

image

depth

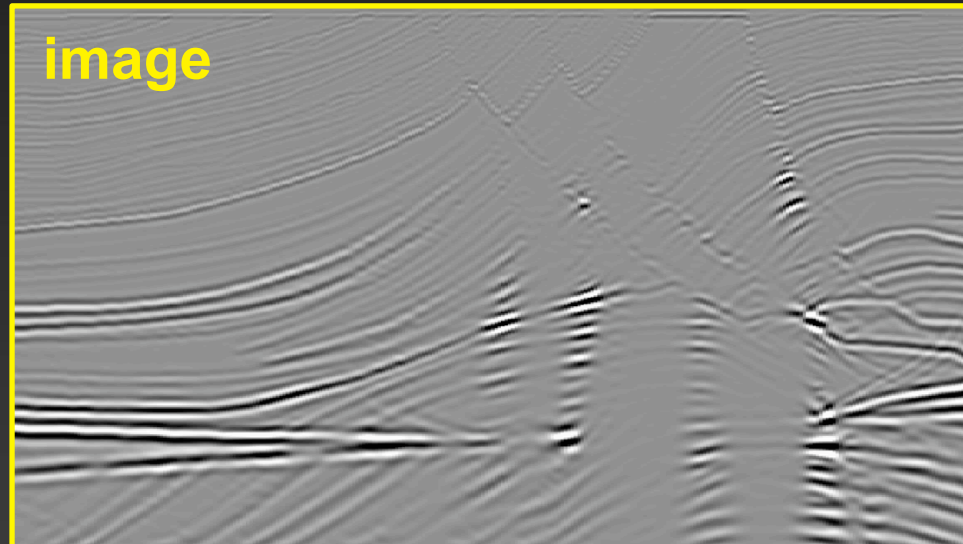

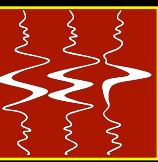

- **Data-space generalized sources**
- **Image-space generalized sources**
 - **Pre-stack exploding-reflector modeling (PERM) (Biondi, 2006)**
 - **Image-space phase-encoded wavefields (ISPEW) (Guerra and Biondi, 2008)**

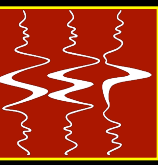

– Models wavefields from selected reflectors

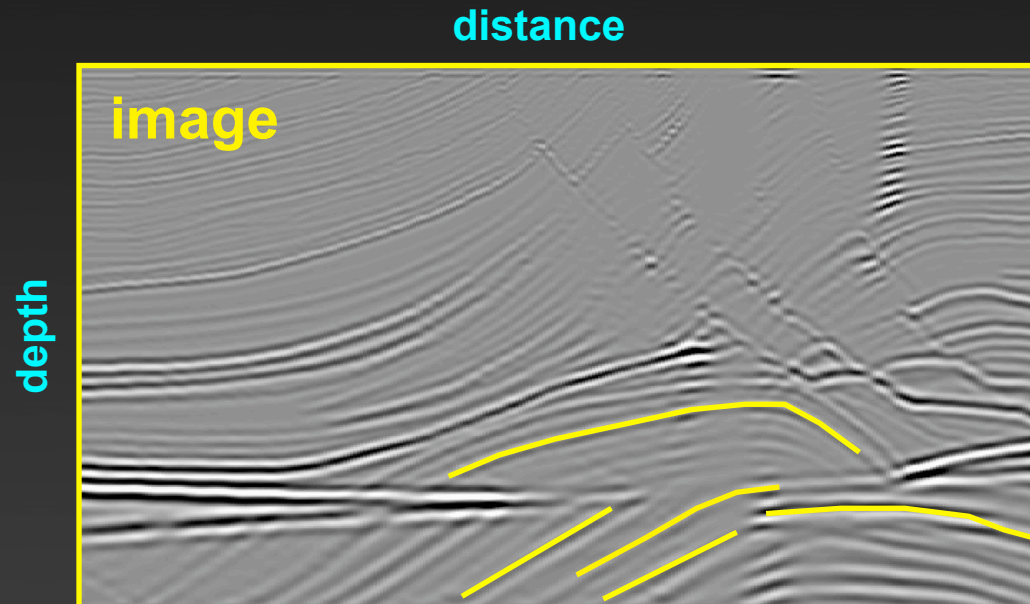



distance

source

time

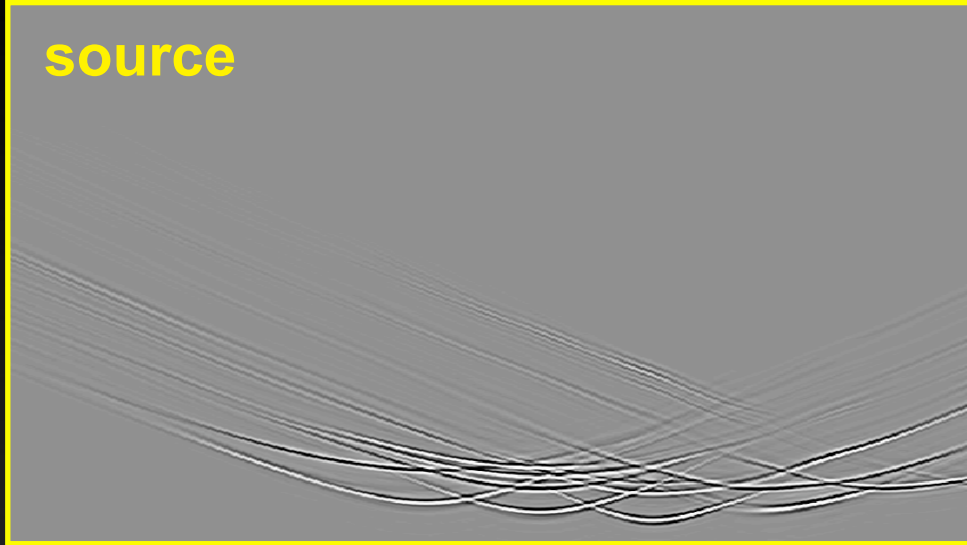

distance

receiver

time

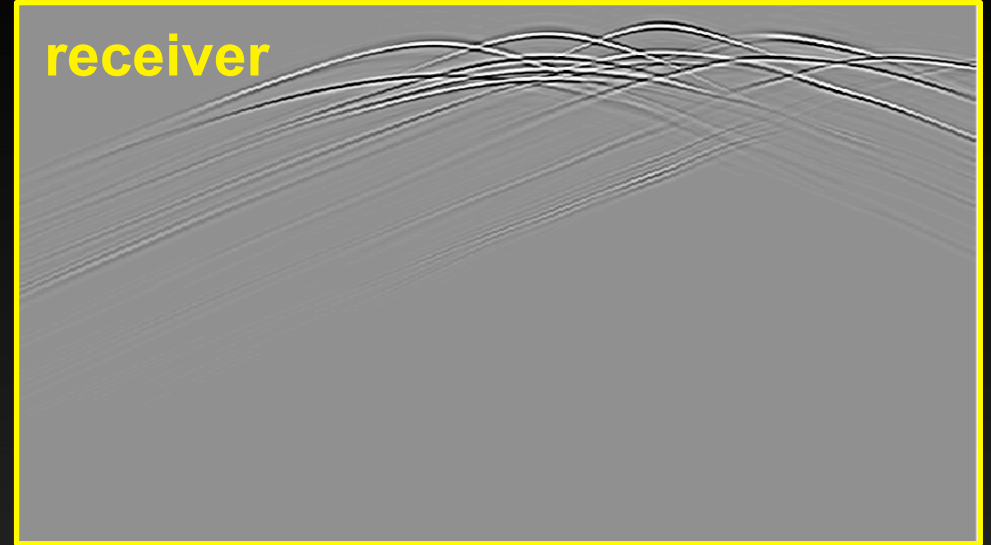

distance

image

depth





distance

source

time

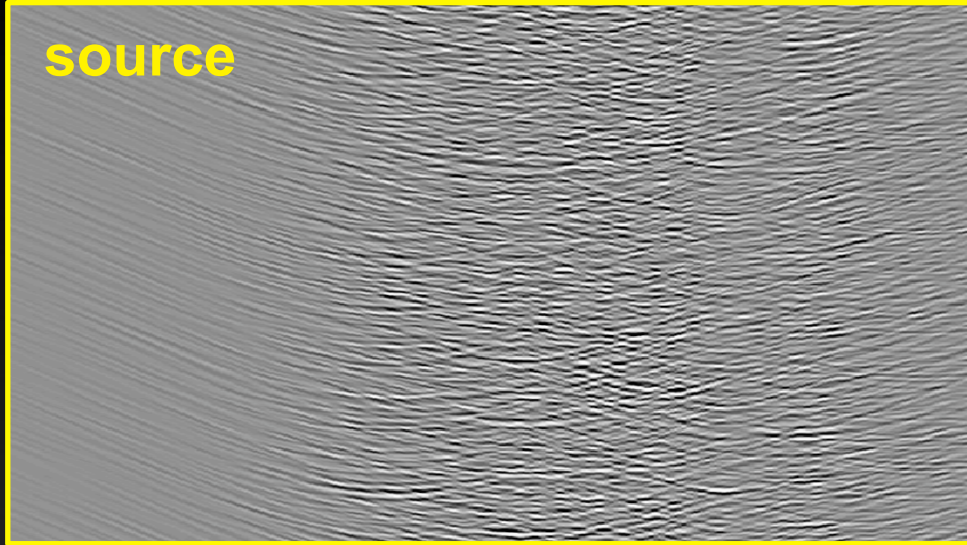

distance

receiver

time

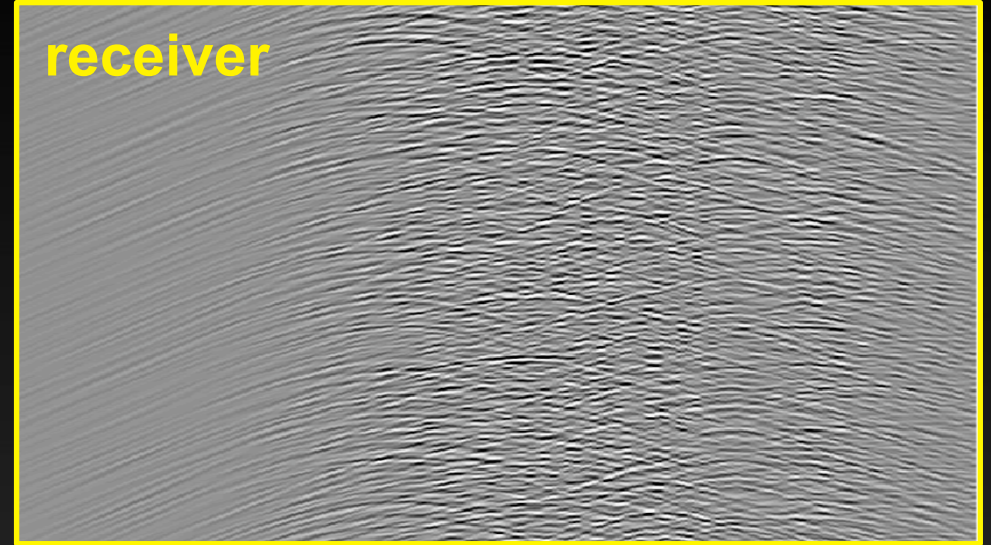

distance

image

depth

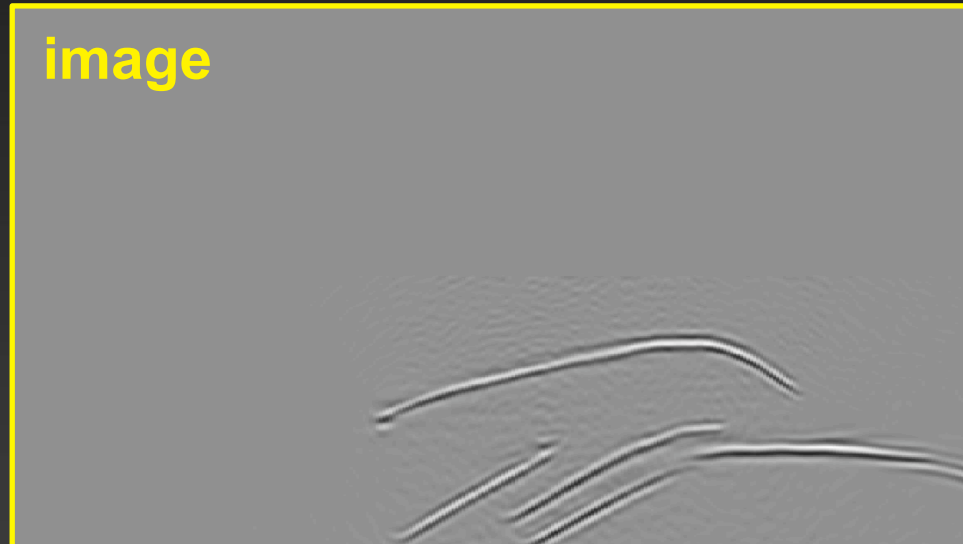

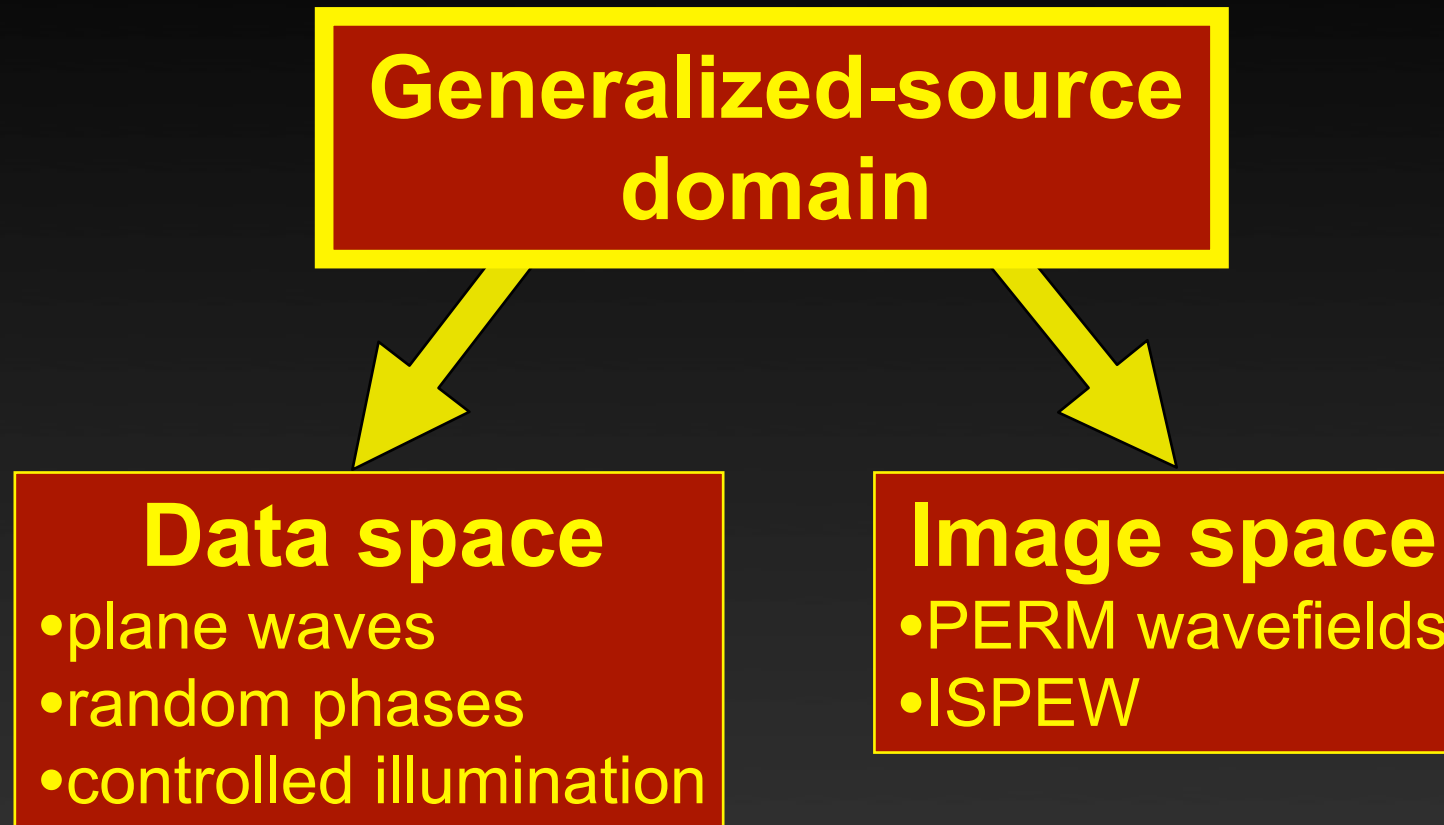
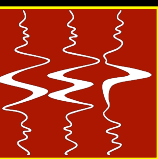

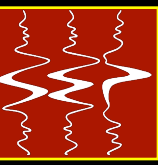

- Generalized-source domain
- **Pre-stack exploding reflector model**
- Image-space phase-encoded wavefields
- MVA in the image-space generalized-source domain
- Conclusions

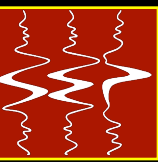

- **The exploding-reflector model synthesizes zero-offset data, assuming focused reflectors at zero-subsurface-offset**

Exploding reflectors

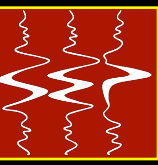

distance

depth

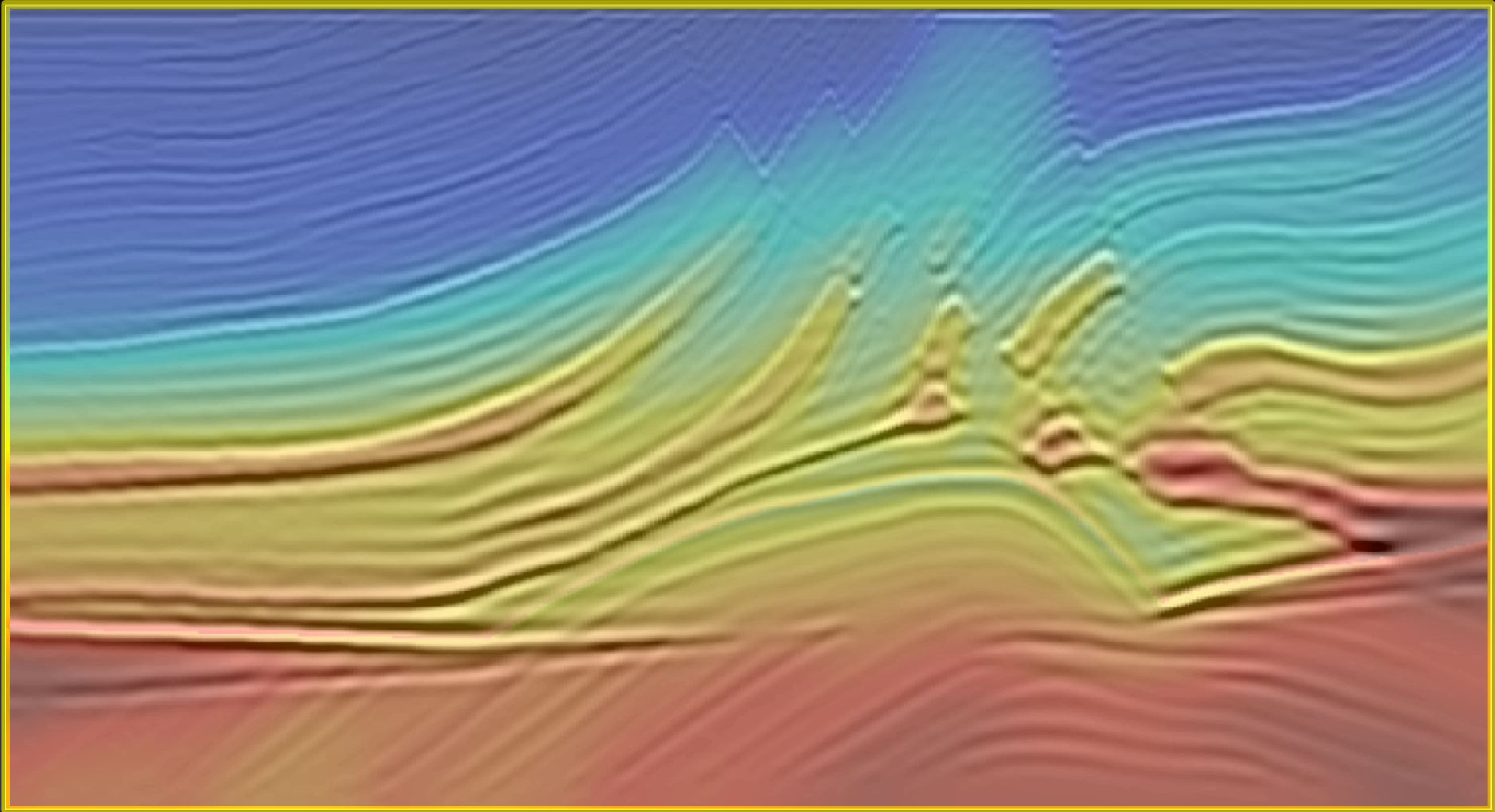

Exploding reflectors

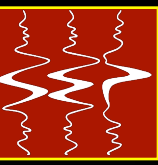

distance

depth

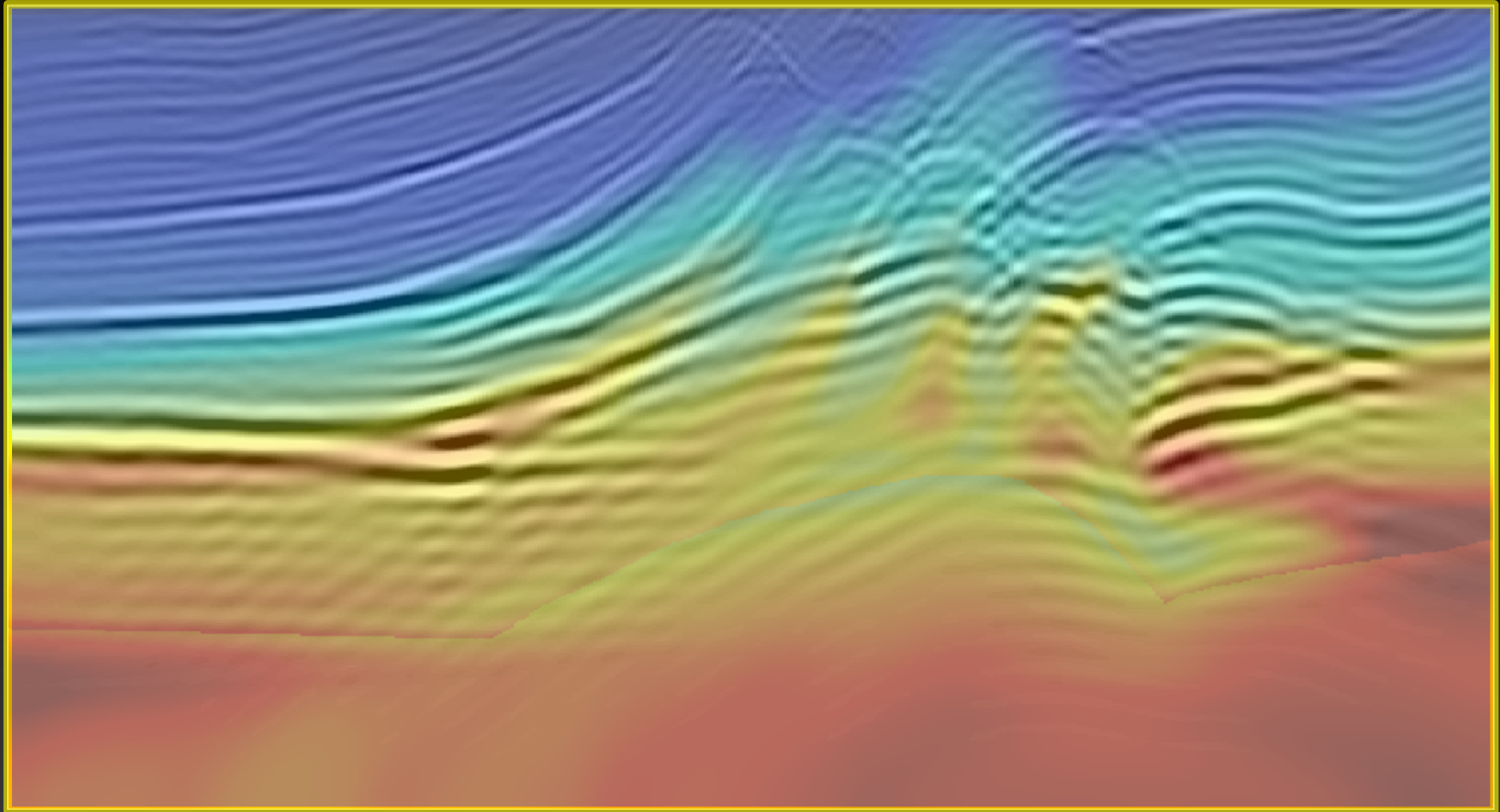

Exploding reflectors

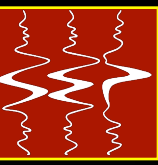

distance

depth

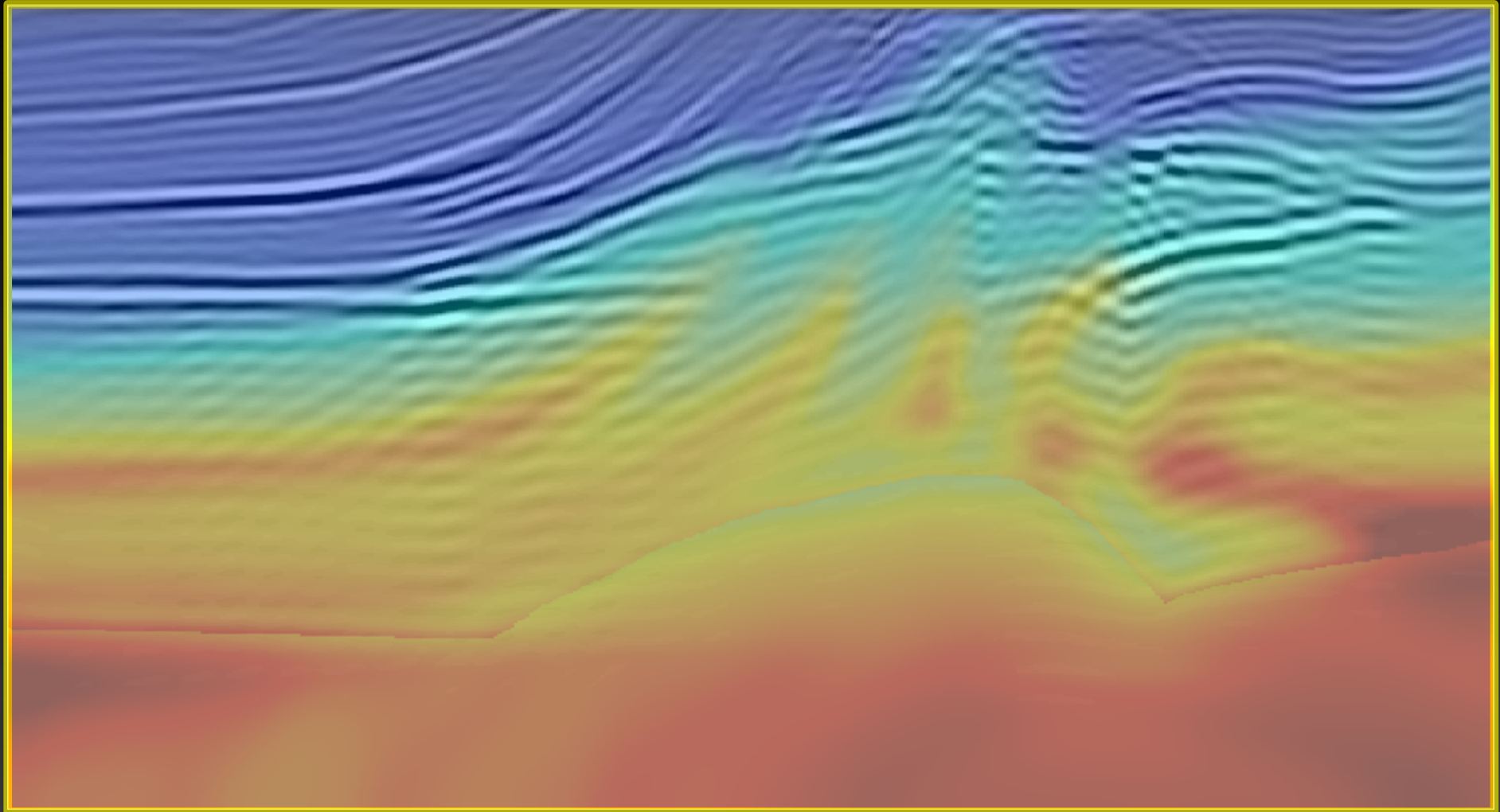

Exploding reflectors

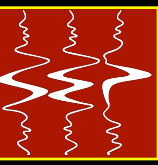

distance

depth

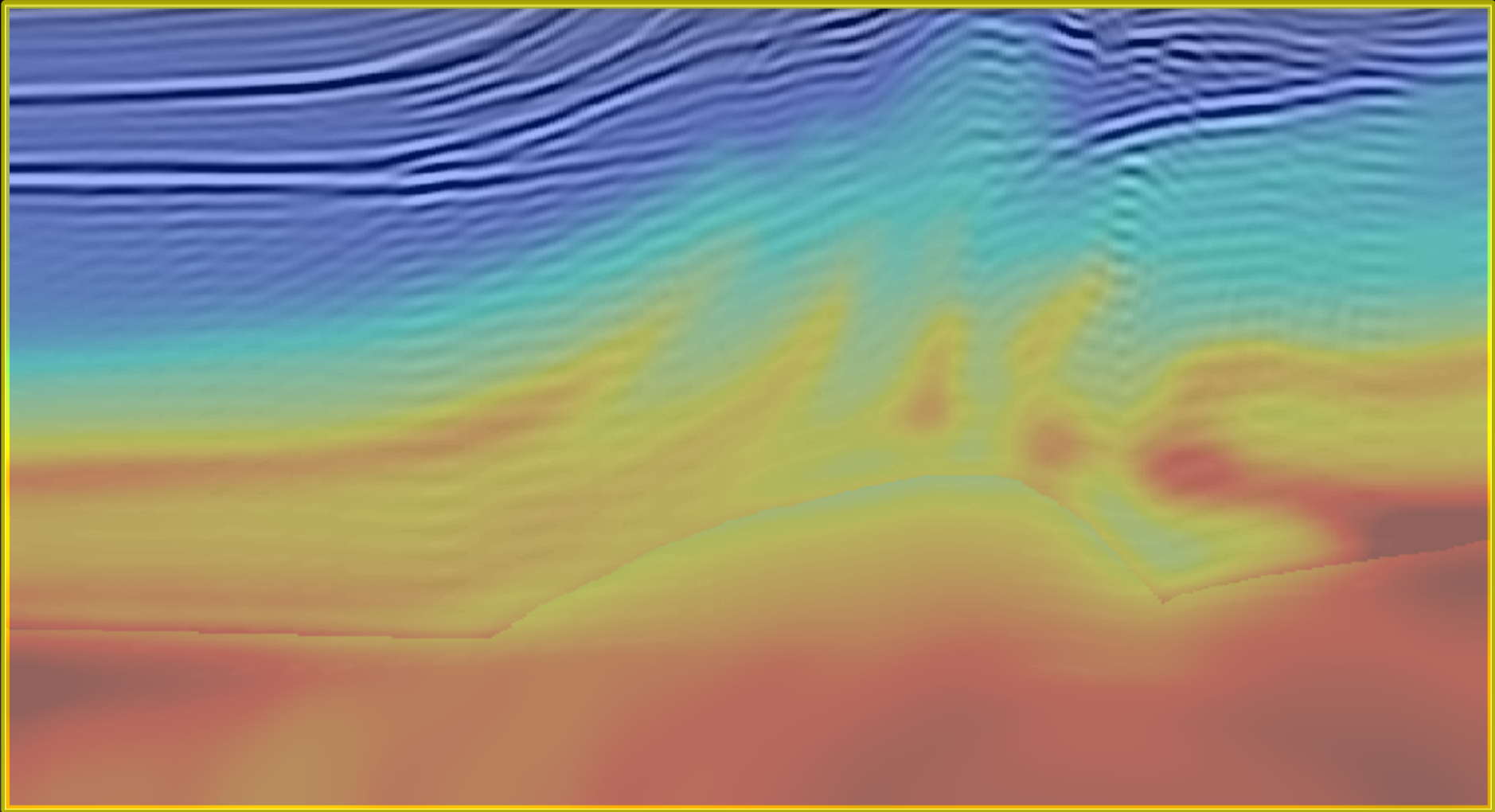

Exploding reflectors

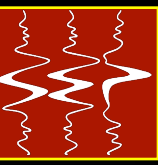

distance

depth

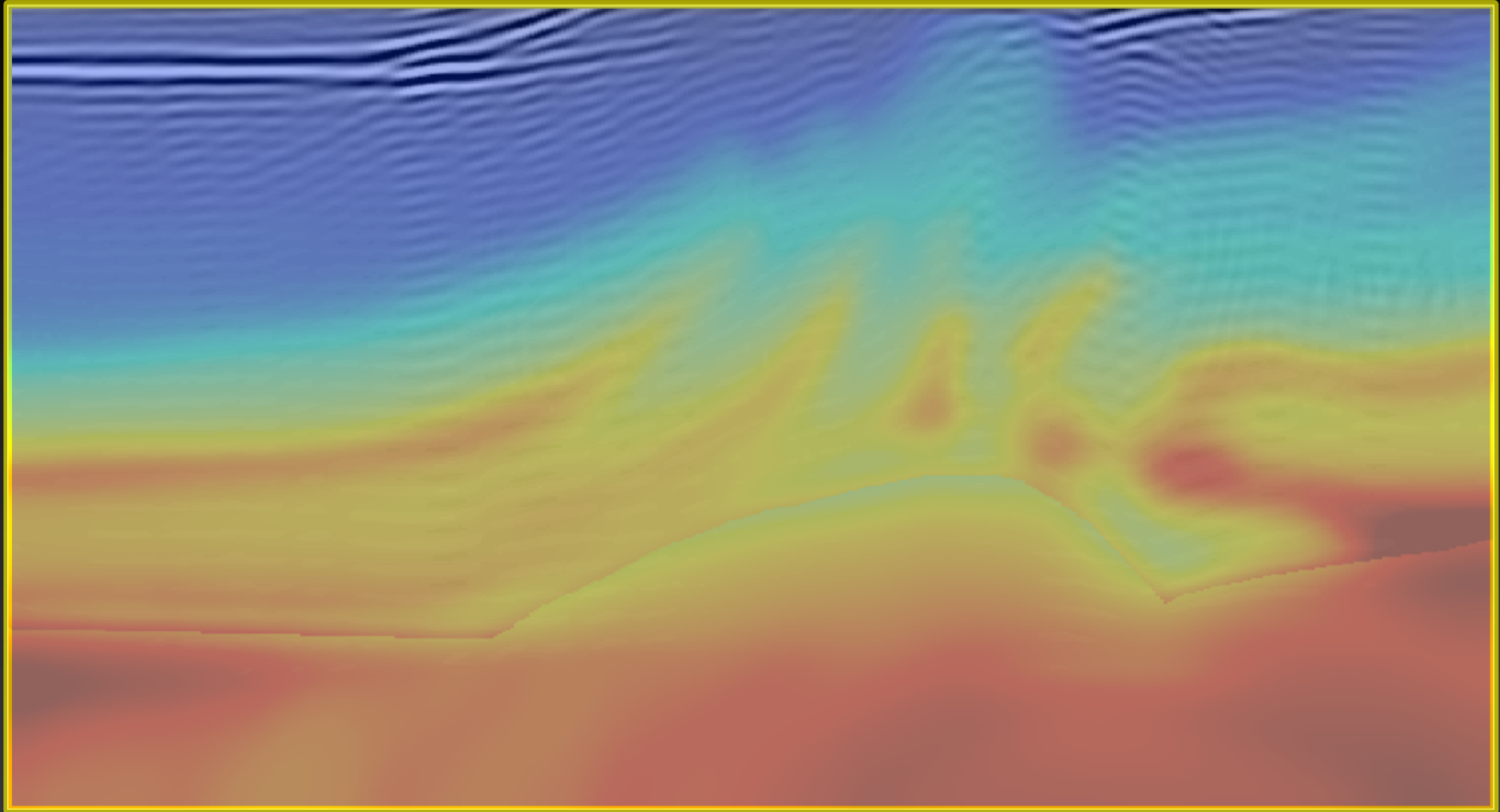

Exploding reflectors

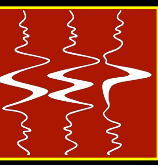

distance

depth

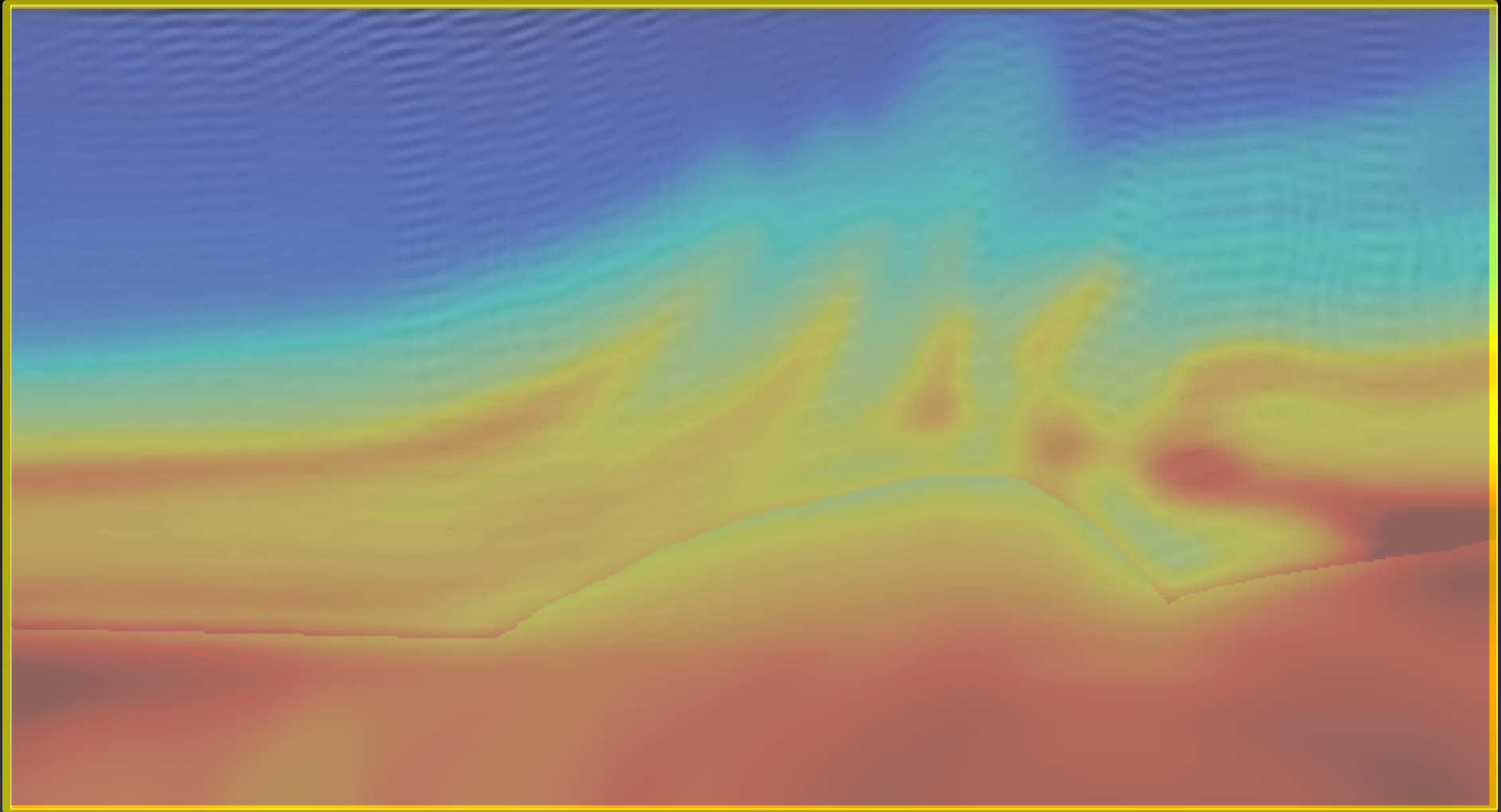

Exploding reflectors

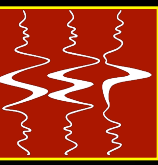

distance

time

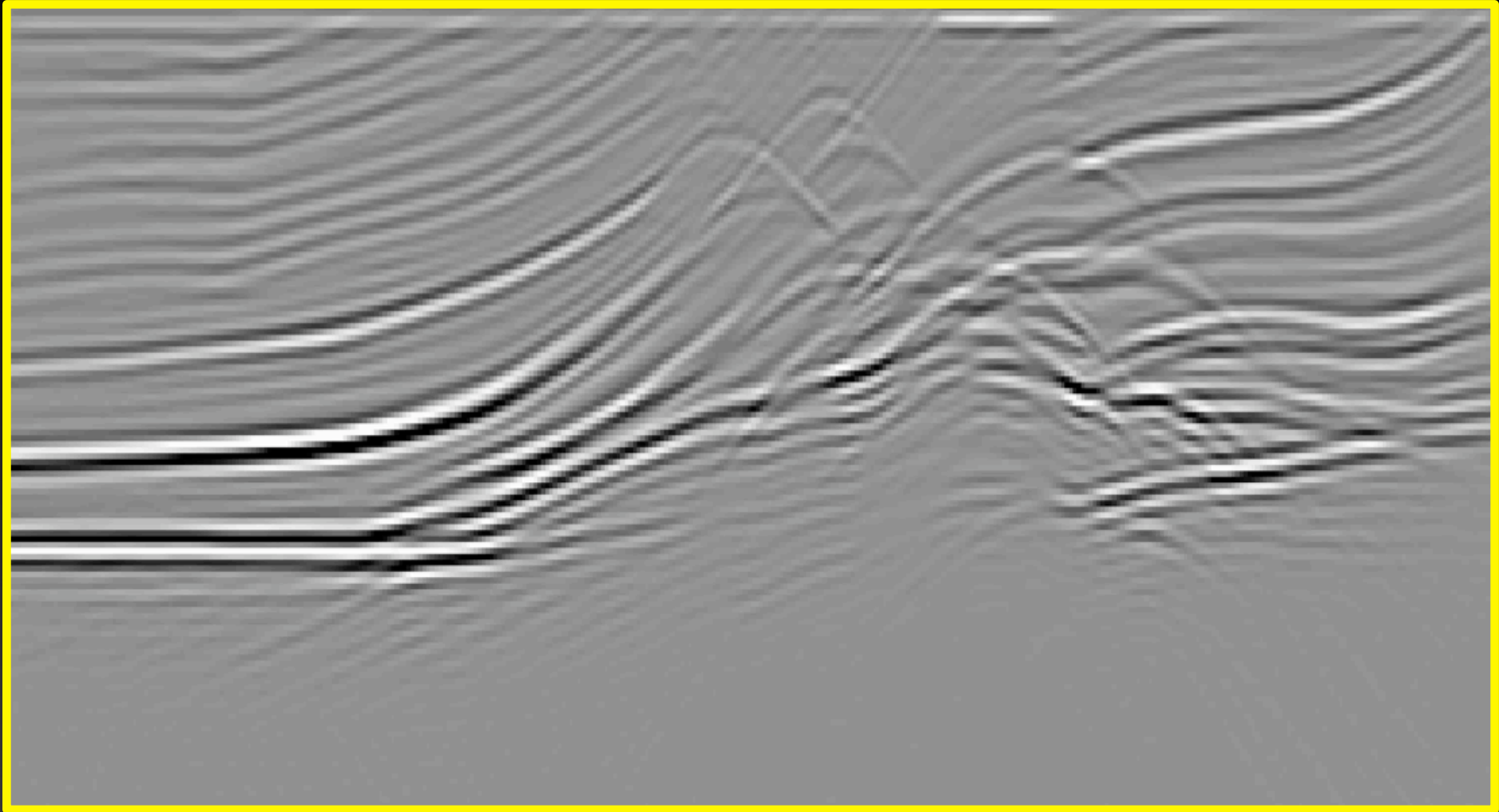

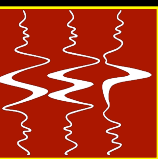

- **Generalizes the exploding-reflector model**
 - **considers energy at nonzero-subsurface offsets**

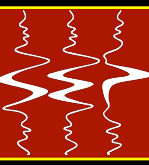

- **Synthesizes source and receiver wavefields**

distance

depth

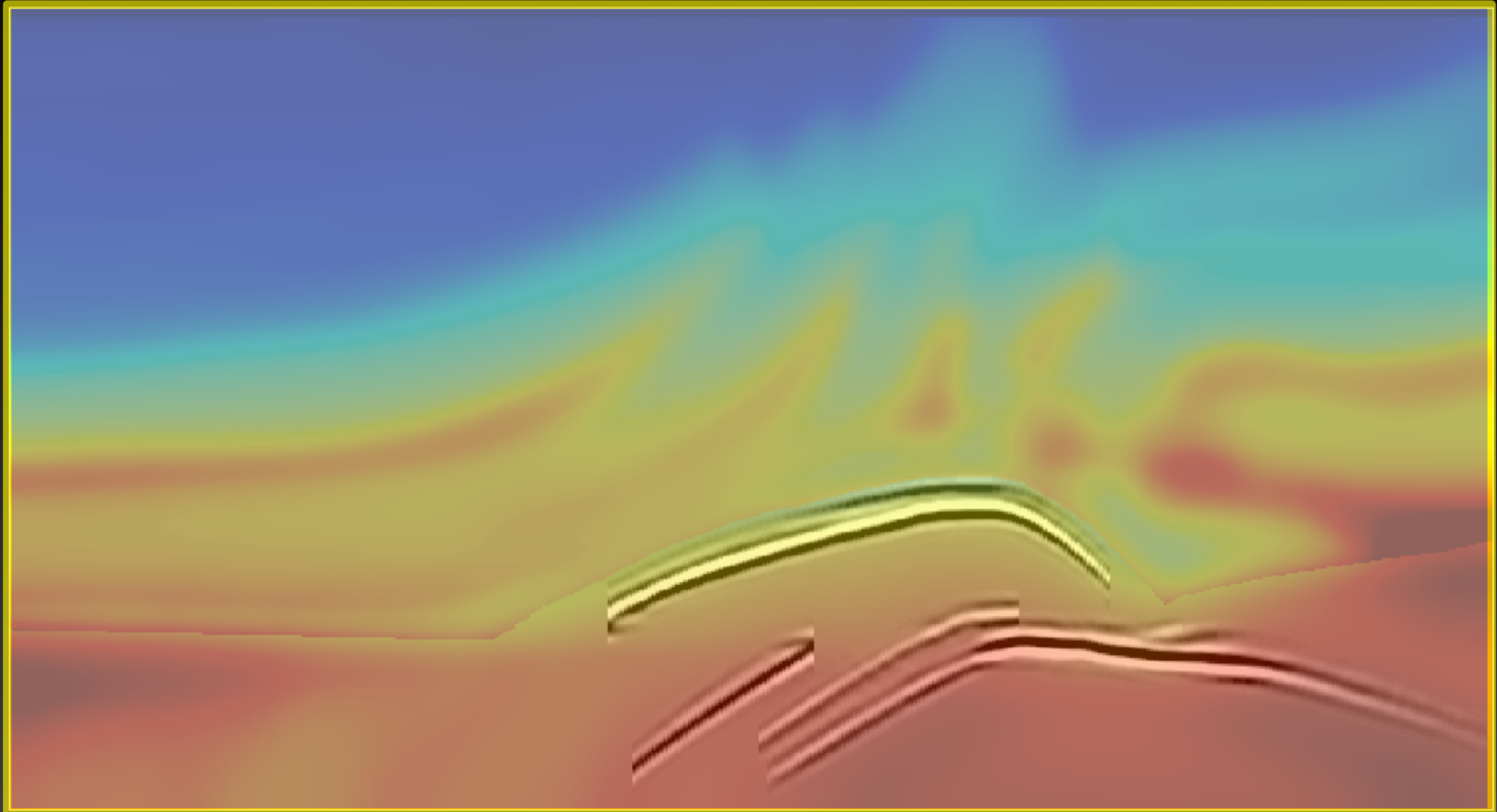

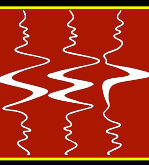

- **Synthesizes source and receiver wavefields**

distance

depth

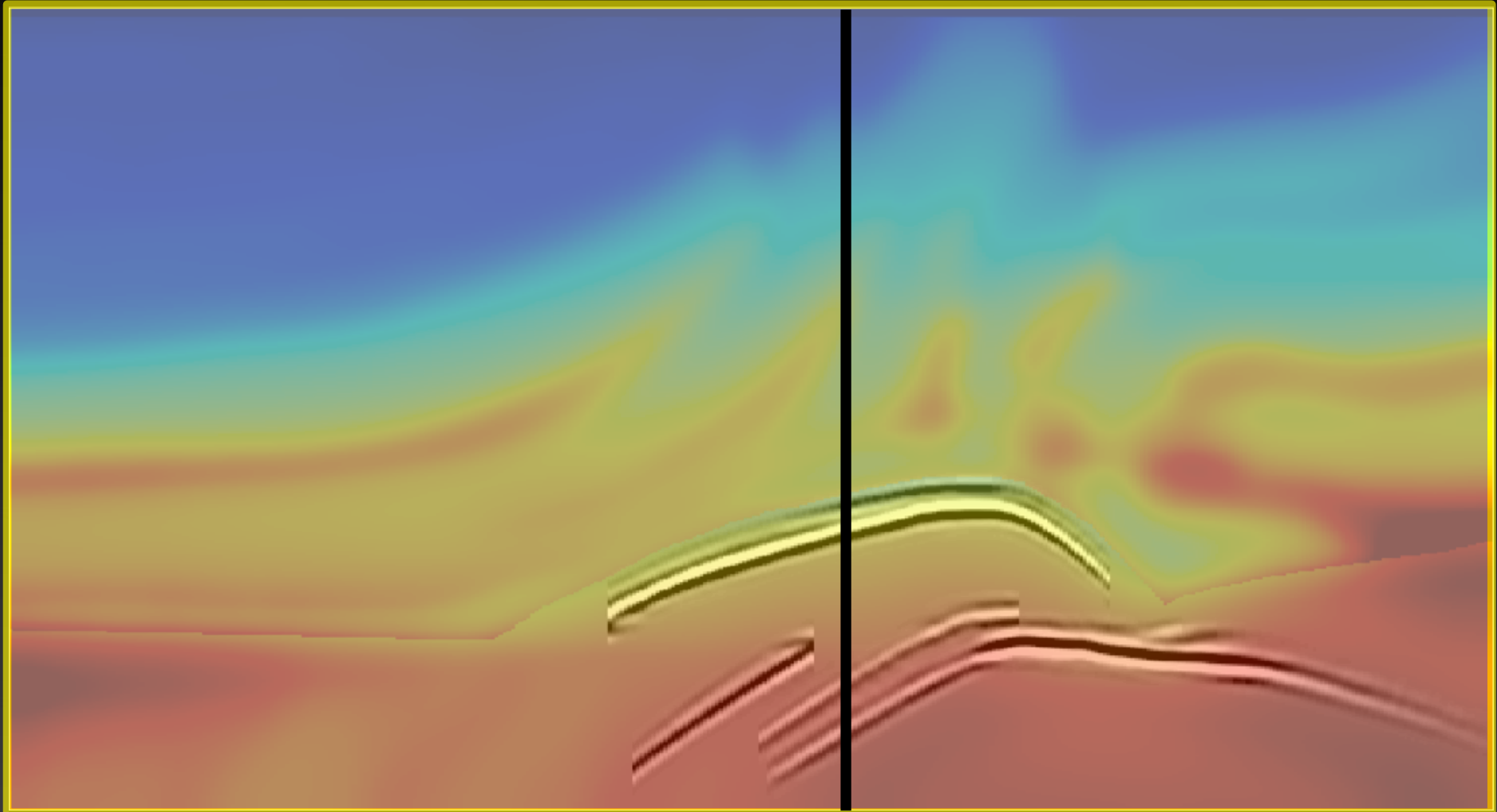



- **Synthesizes source and receiver wavefields**

distance

depth

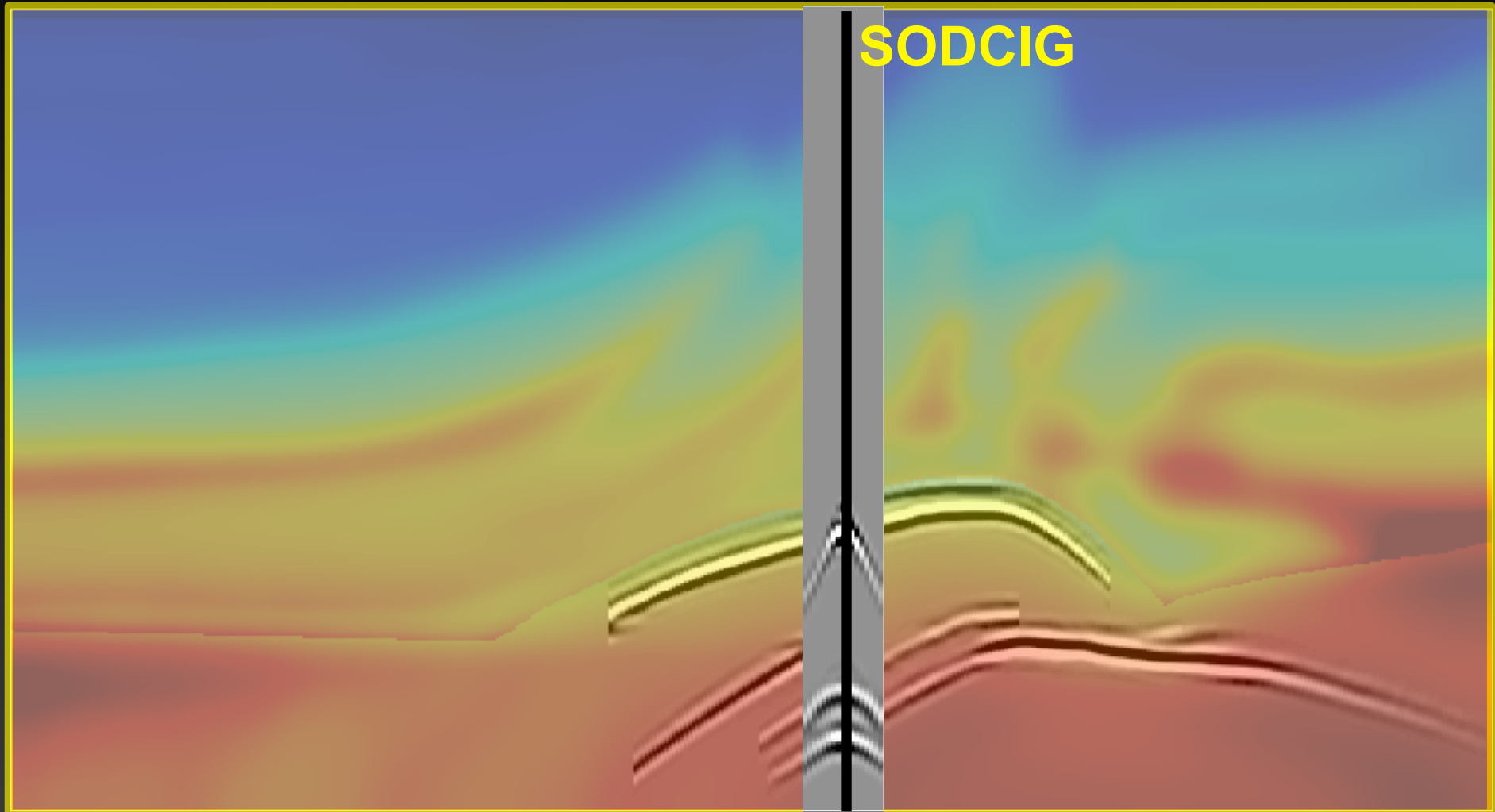

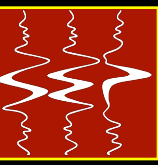

distance

depth

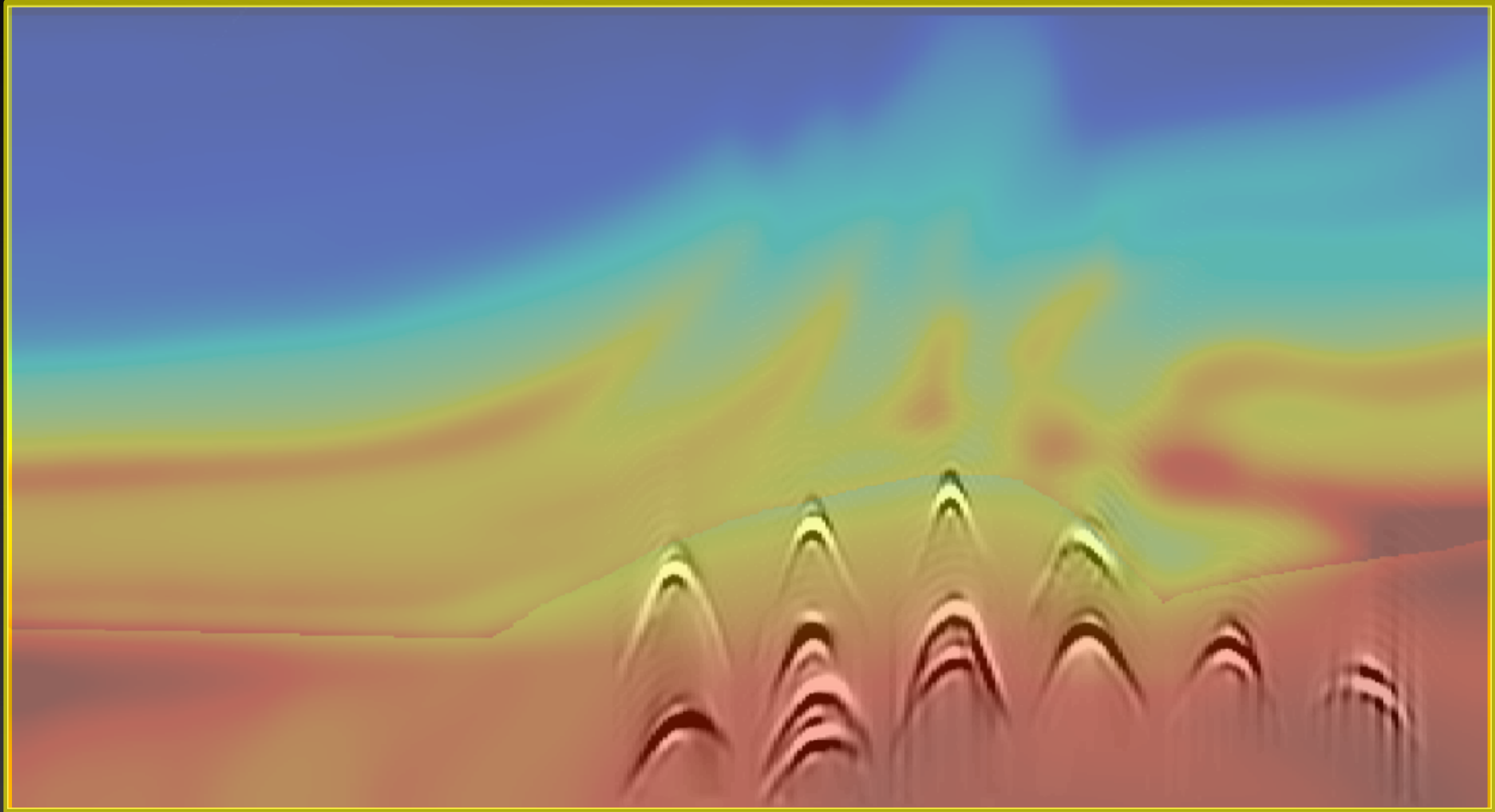

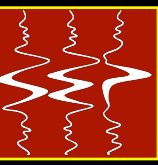

distance

depth

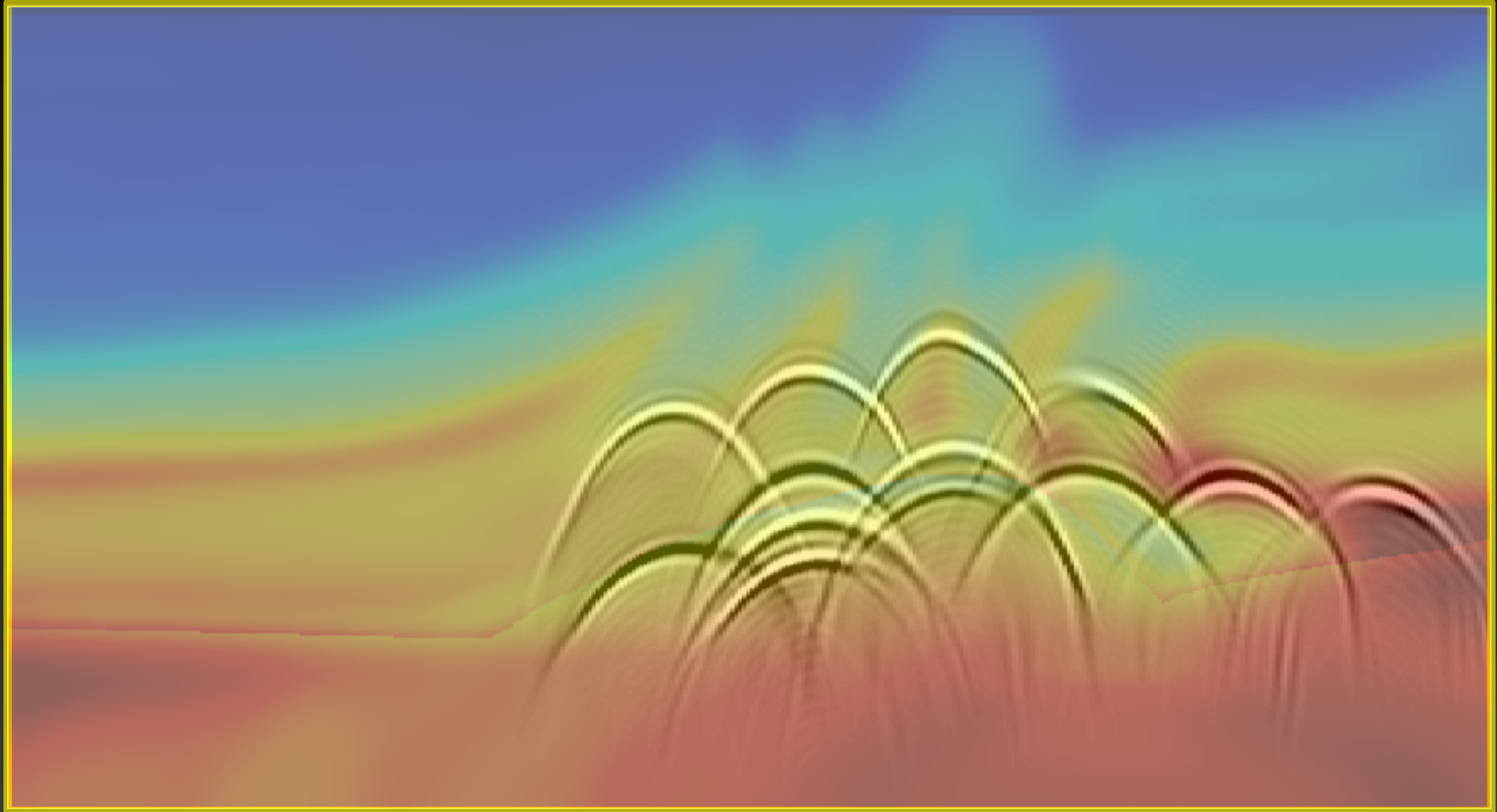

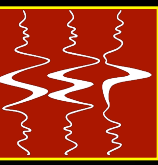

distance

depth

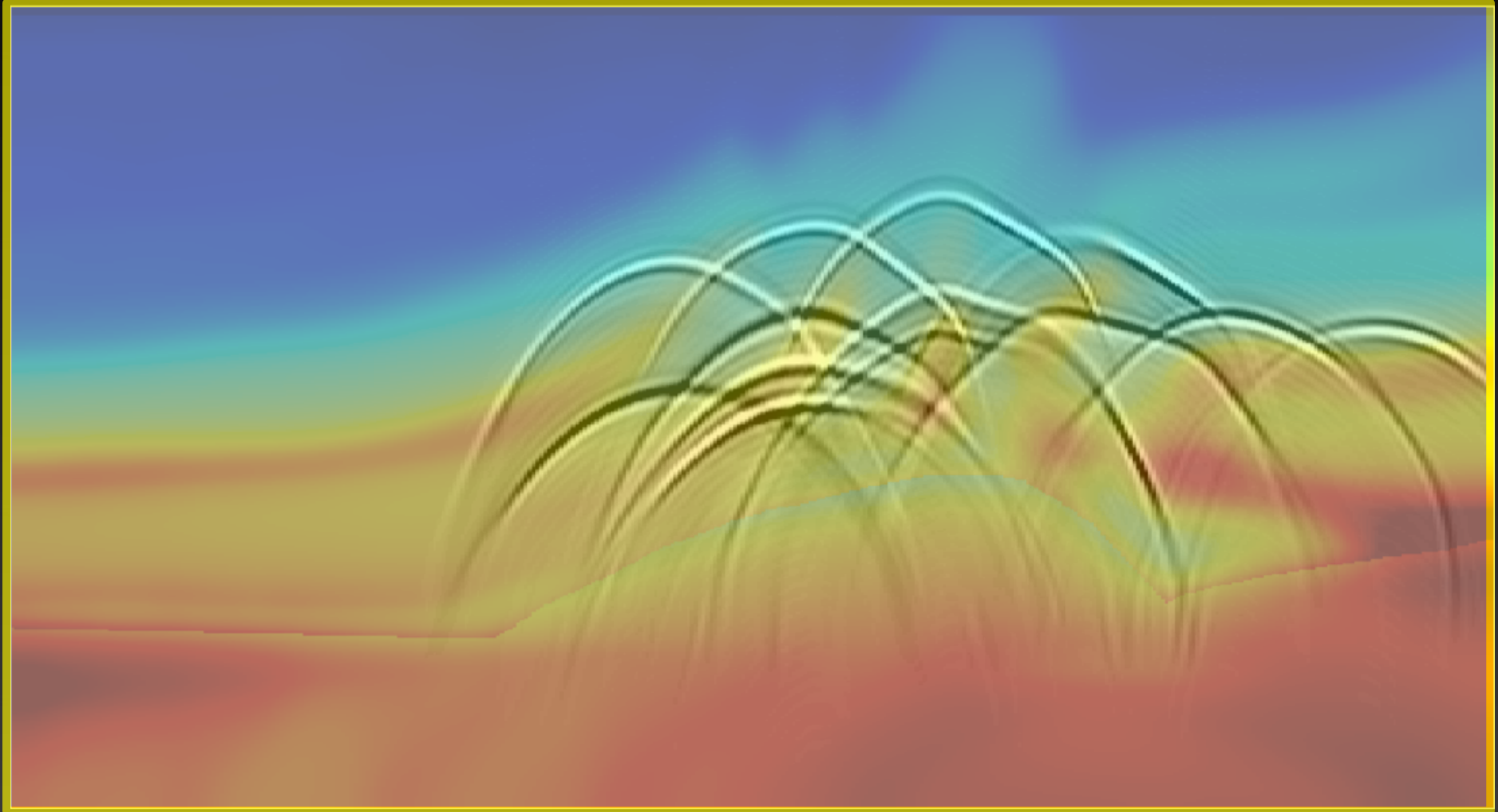

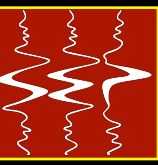

distance

depth

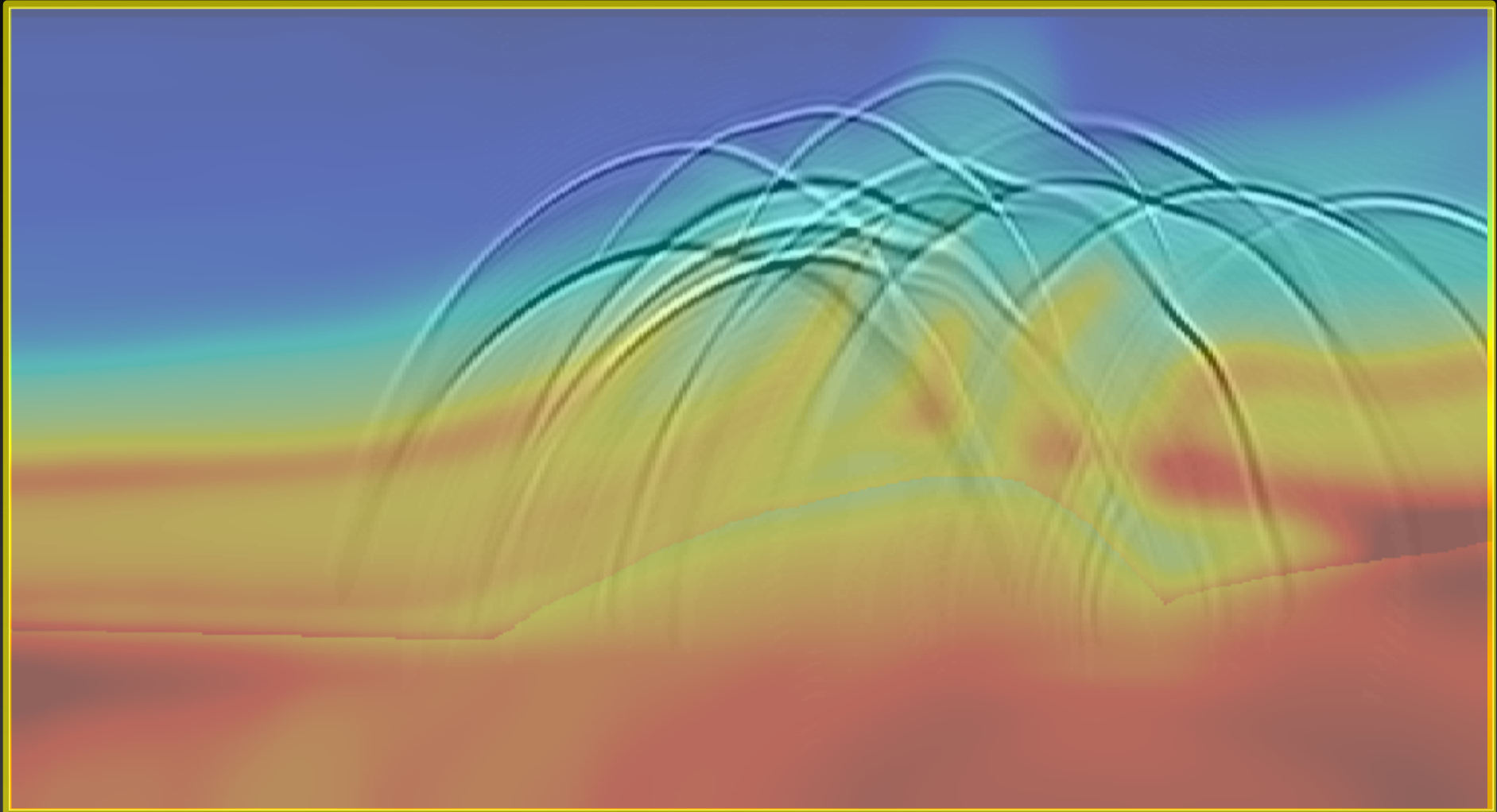

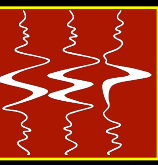

distance

depth

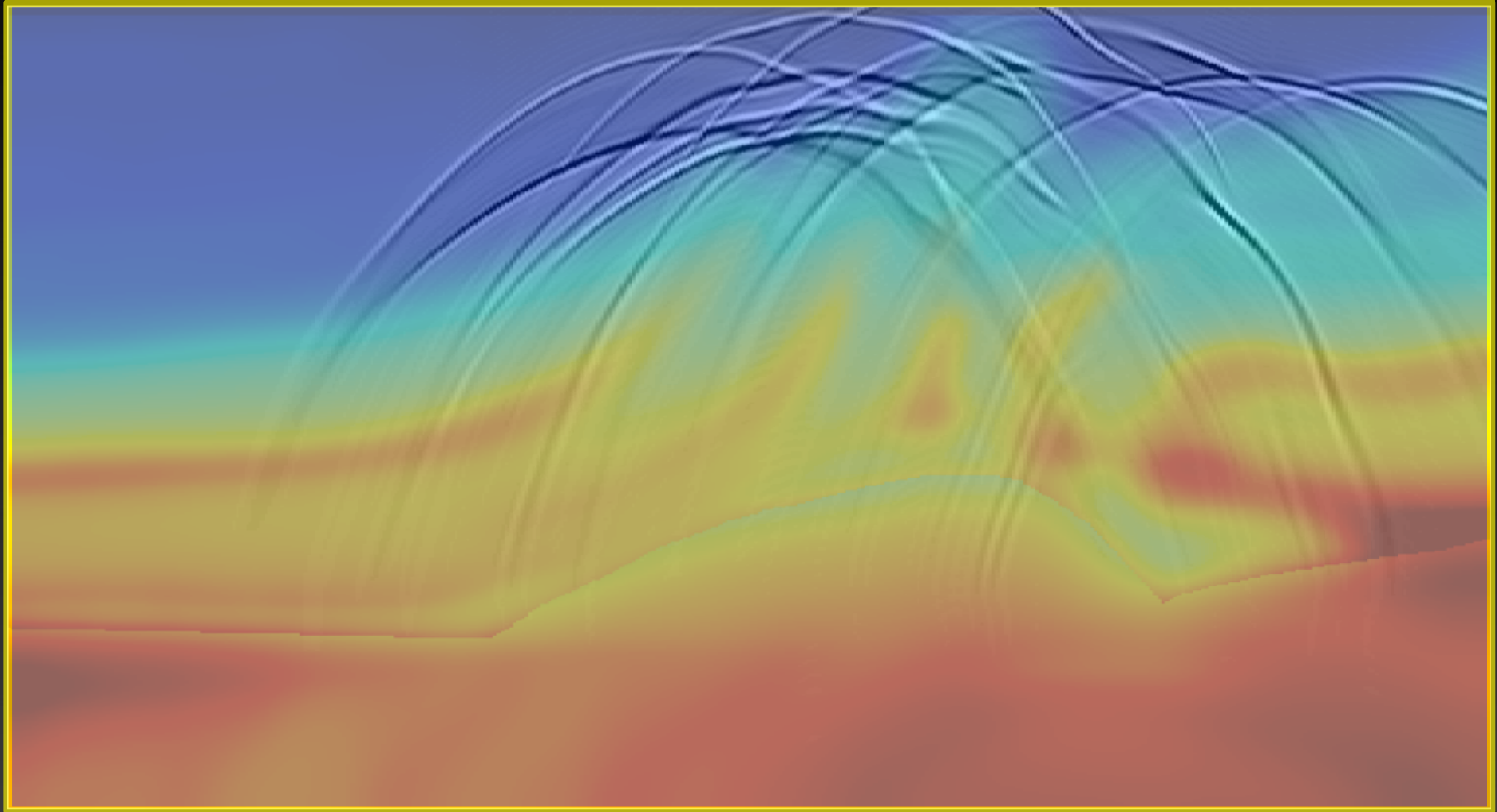

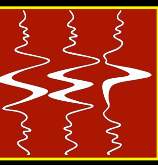

distance

depth

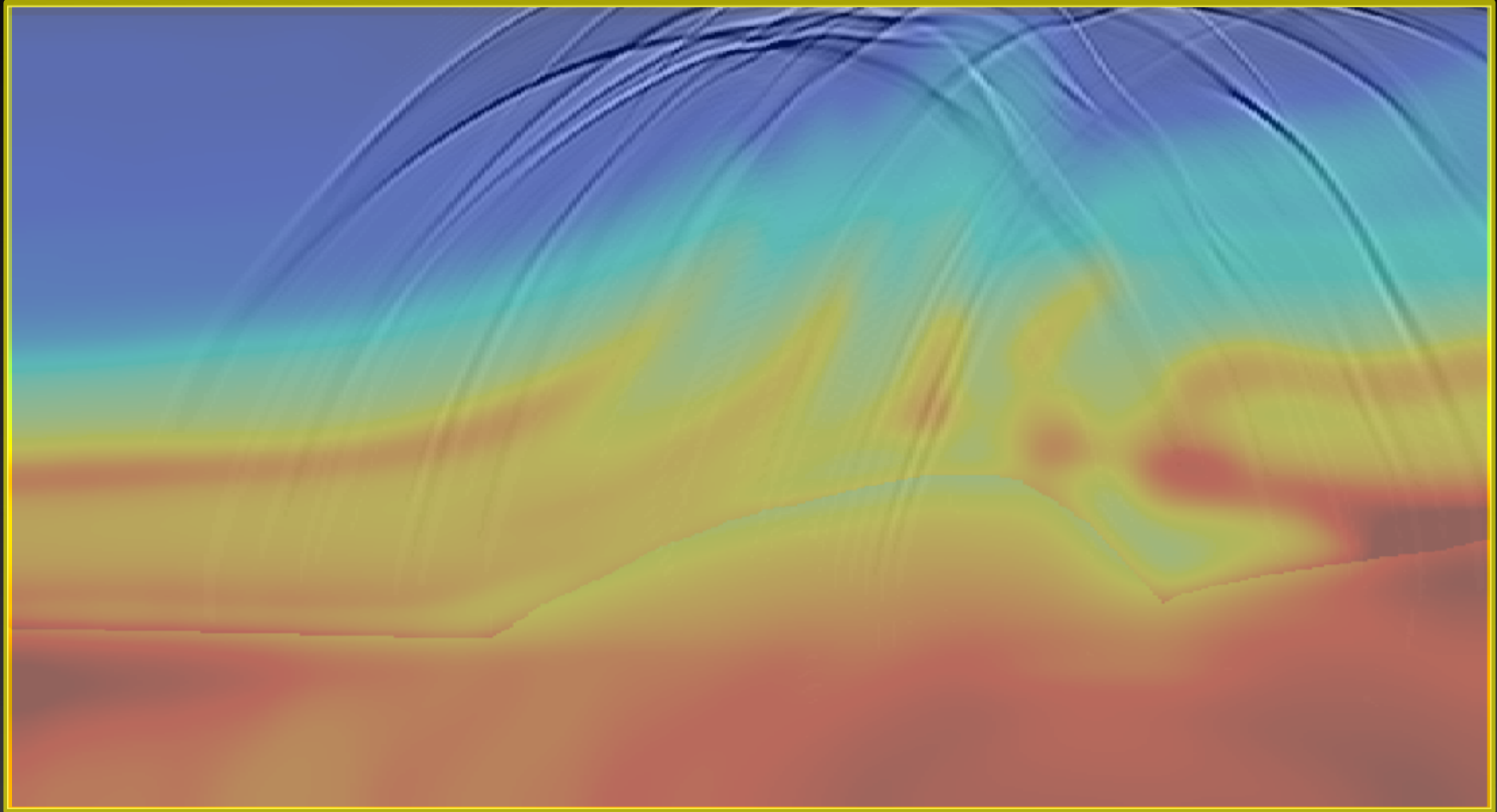

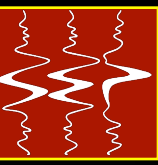

distance

depth

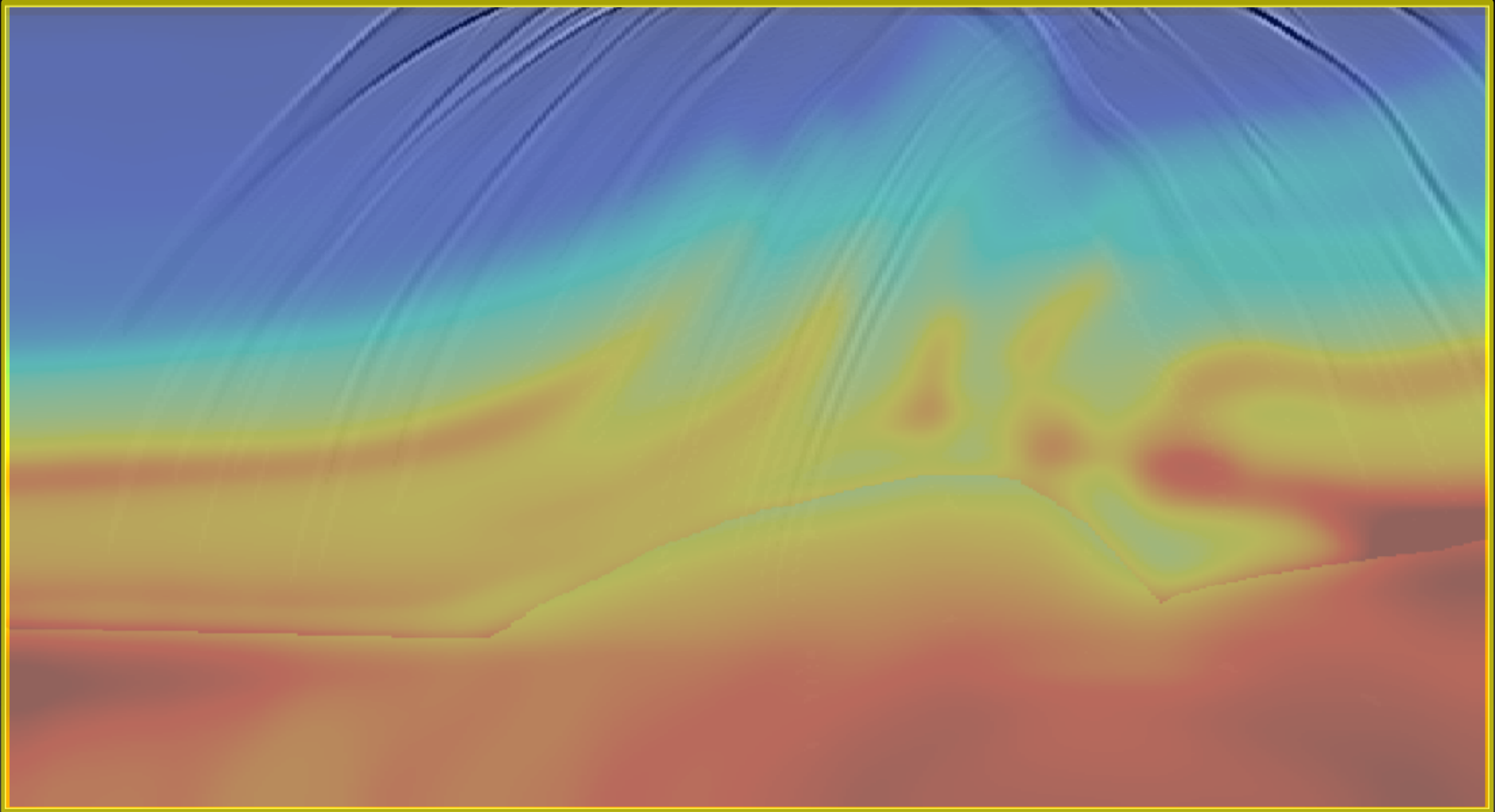



- **Can be used in a target-oriented manner**
distance

depth



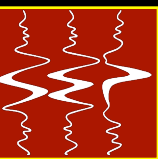

- In 3D, several hundreds to few thousands of PERM wavefields

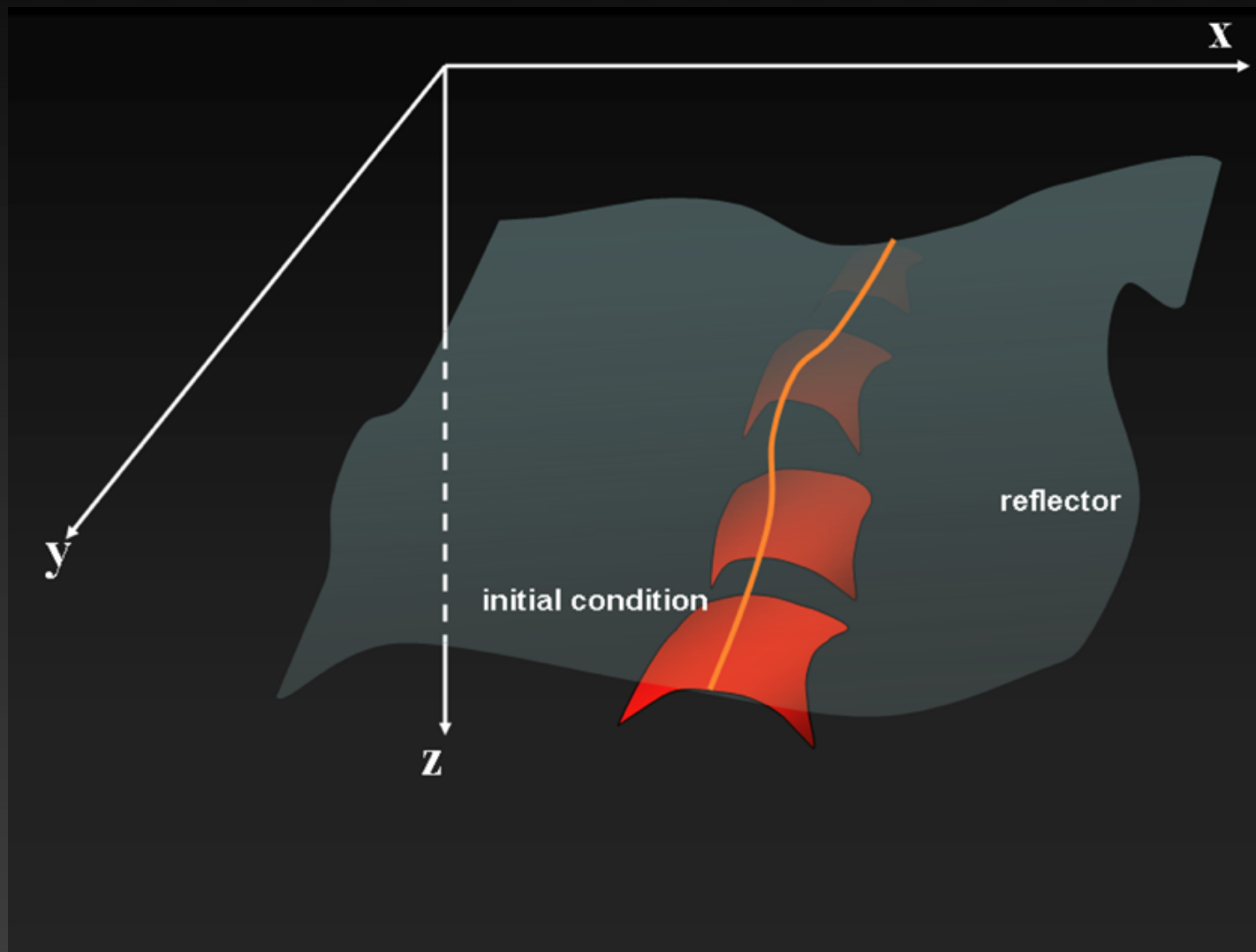



- **Inline PERM and crossline exploding-reflector modeling**
- **Few tens of PERM wavefields**

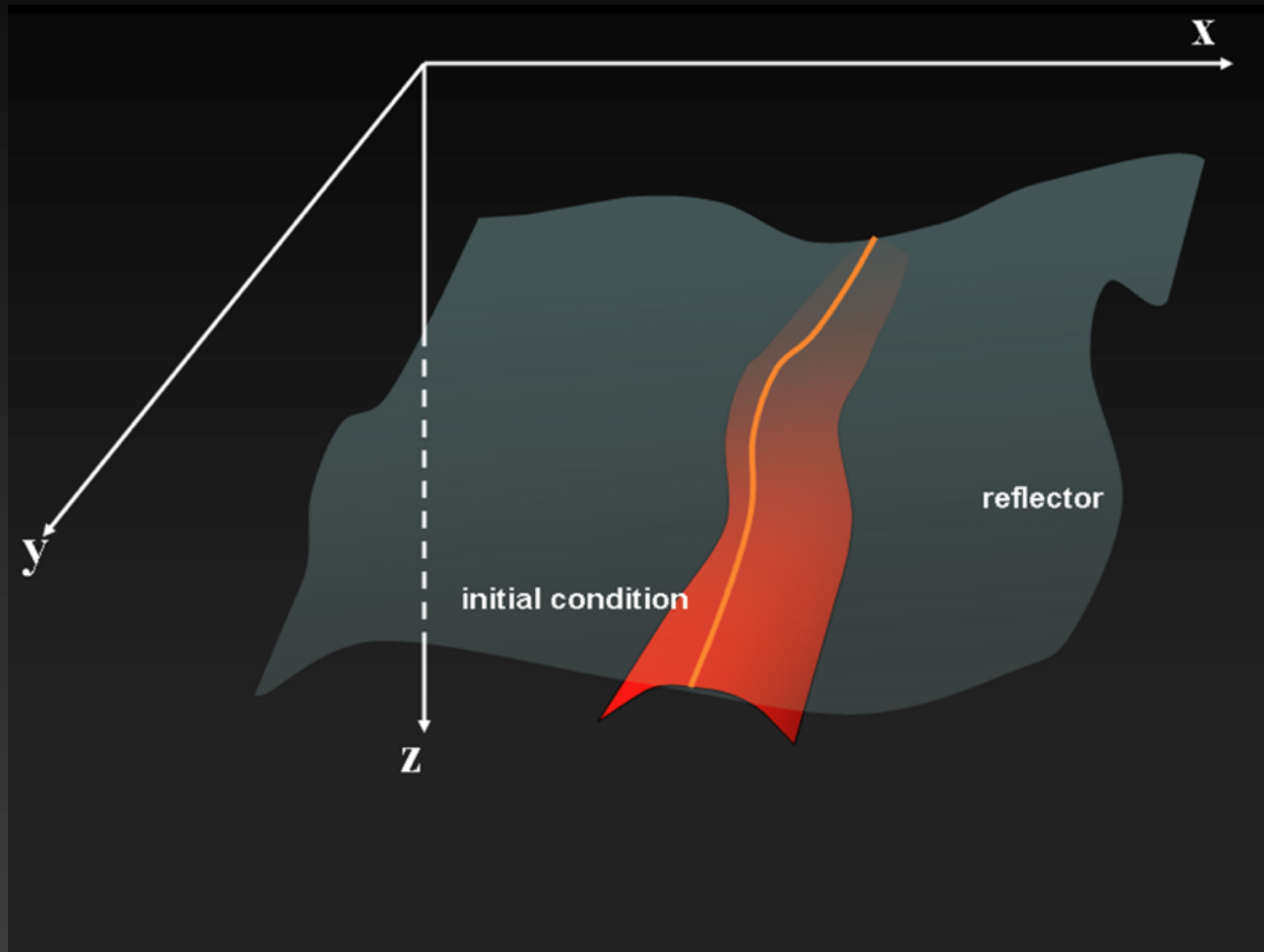

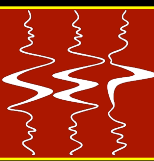

CAM

PERM

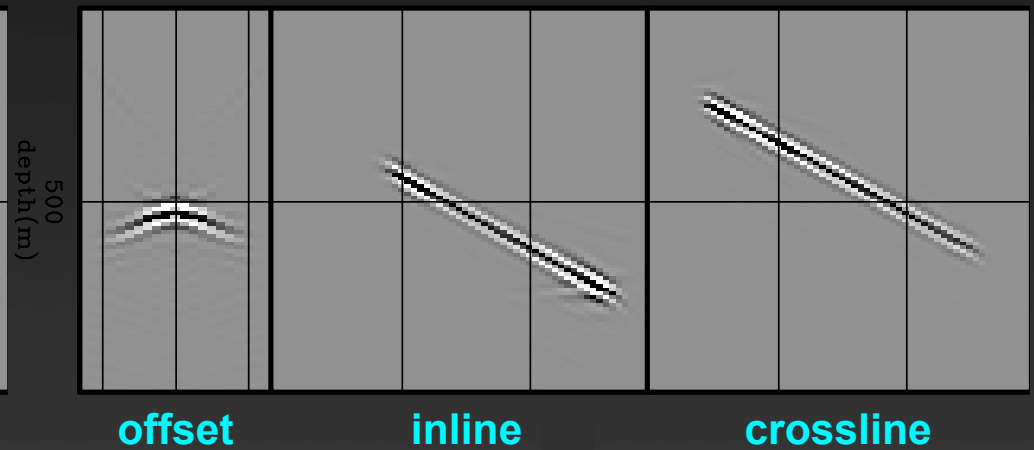
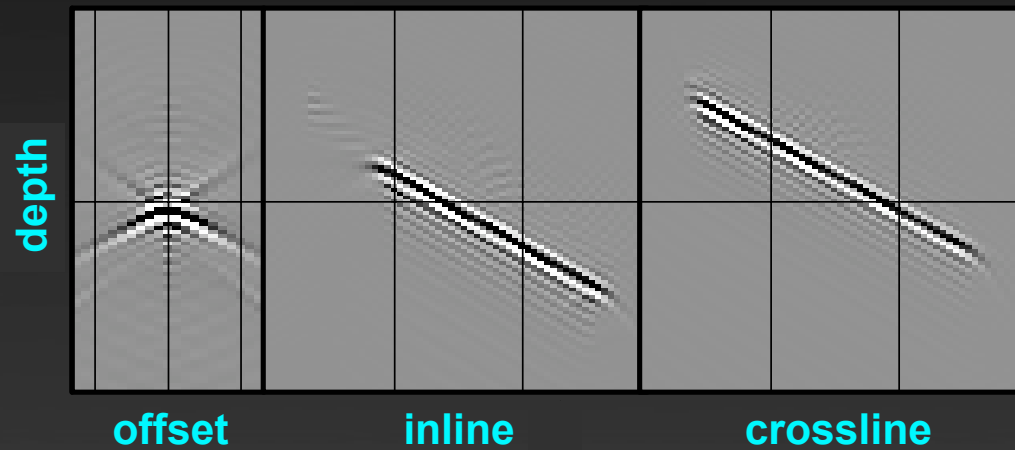
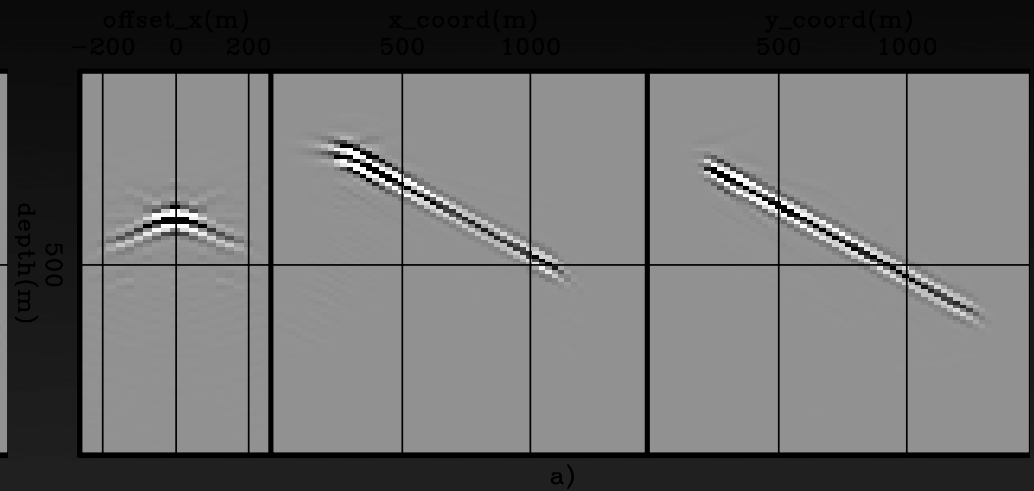
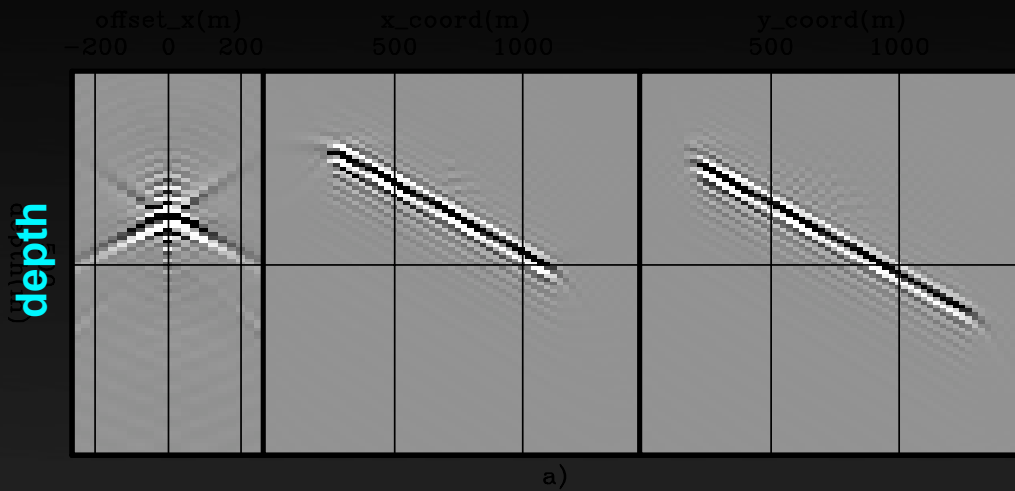

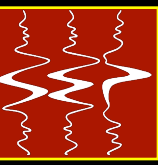

- Generalized-source domain
- Pre-stack exploding reflector model
- **Image-space phase-encoded wavefields**
- MVA in the image-space generalized-source domain
- Conclusions

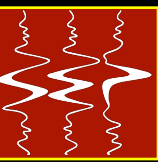

- **Further data reduction by phase encoding the modeling experiments**

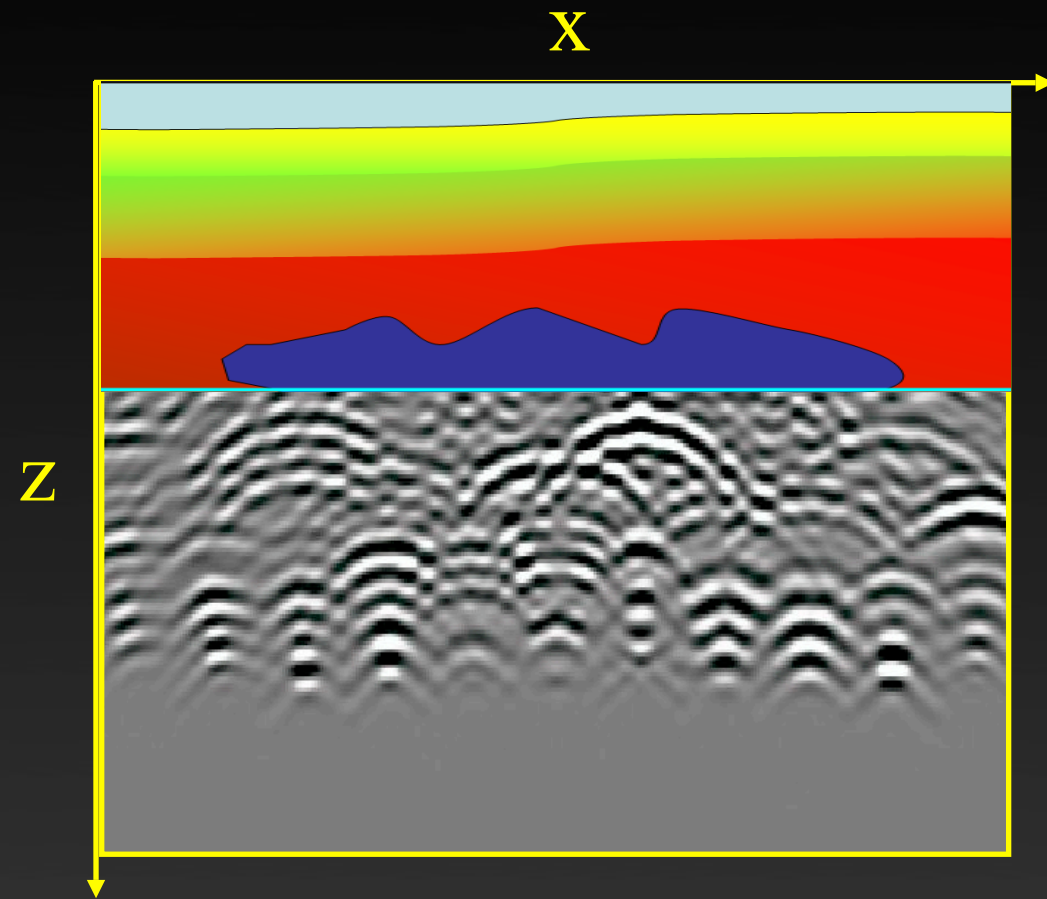
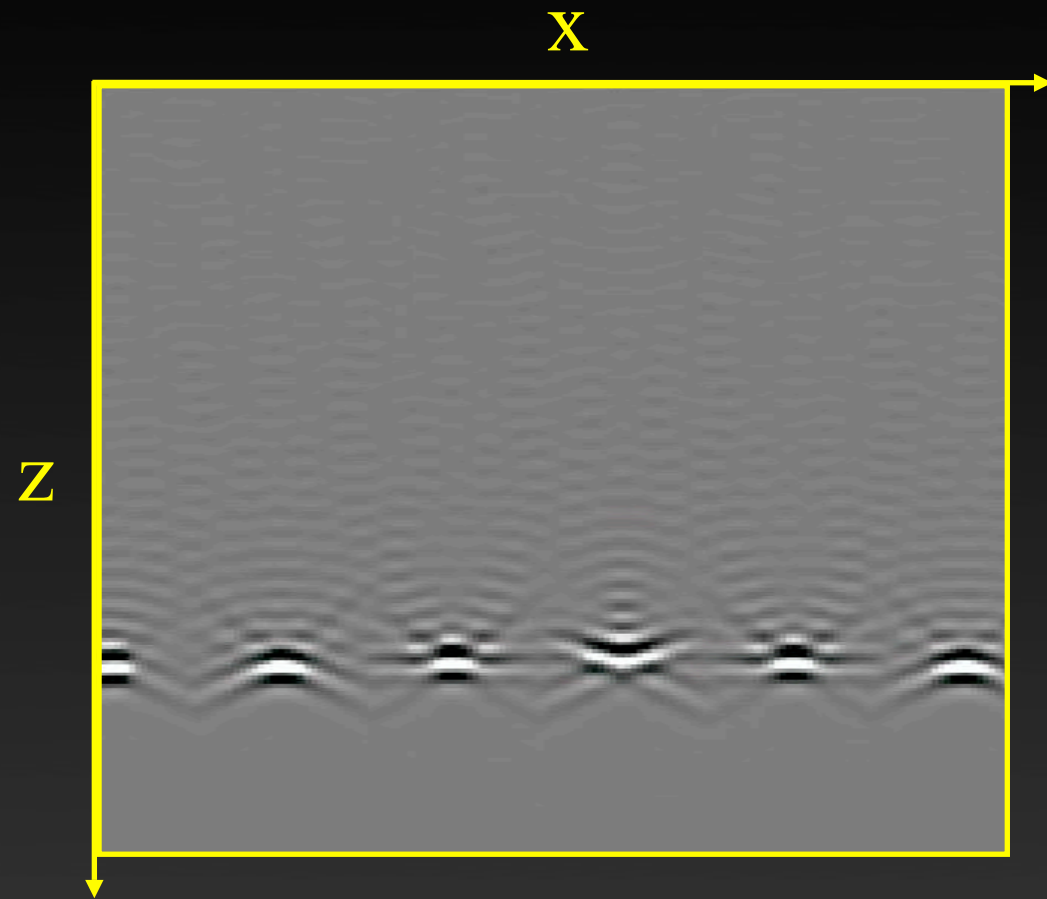

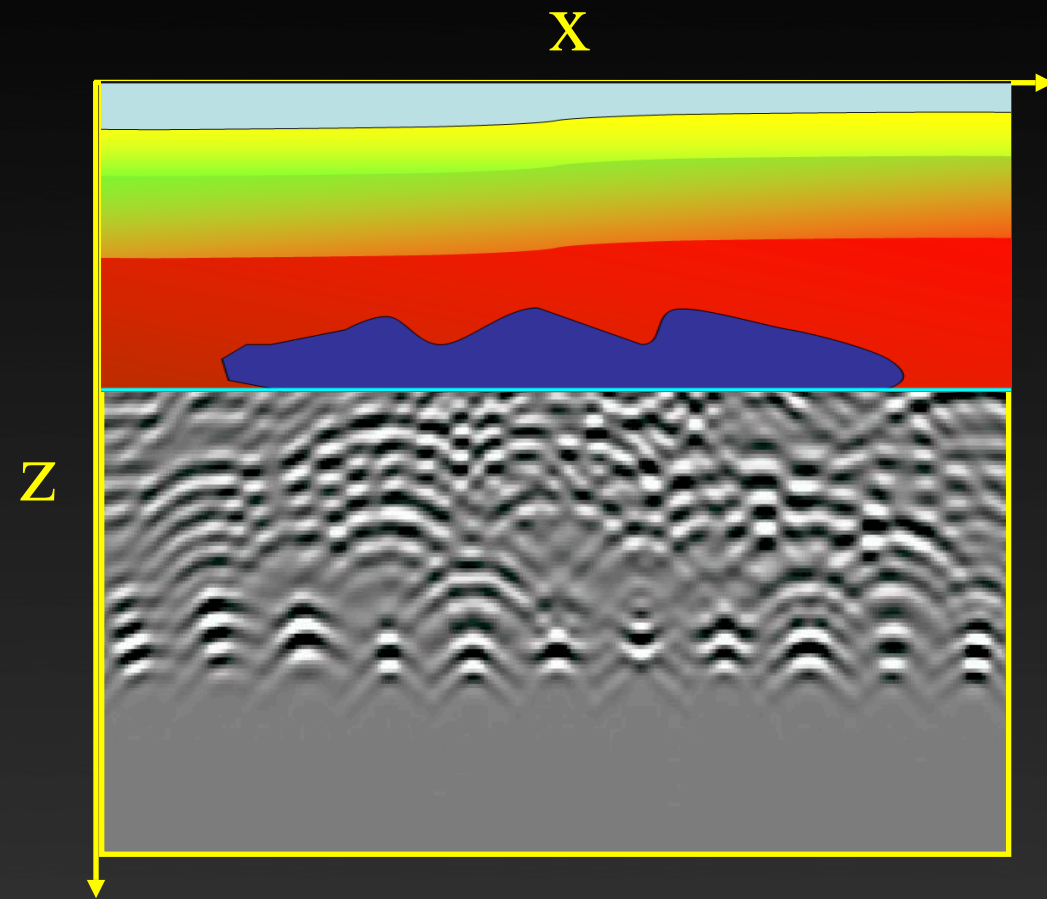
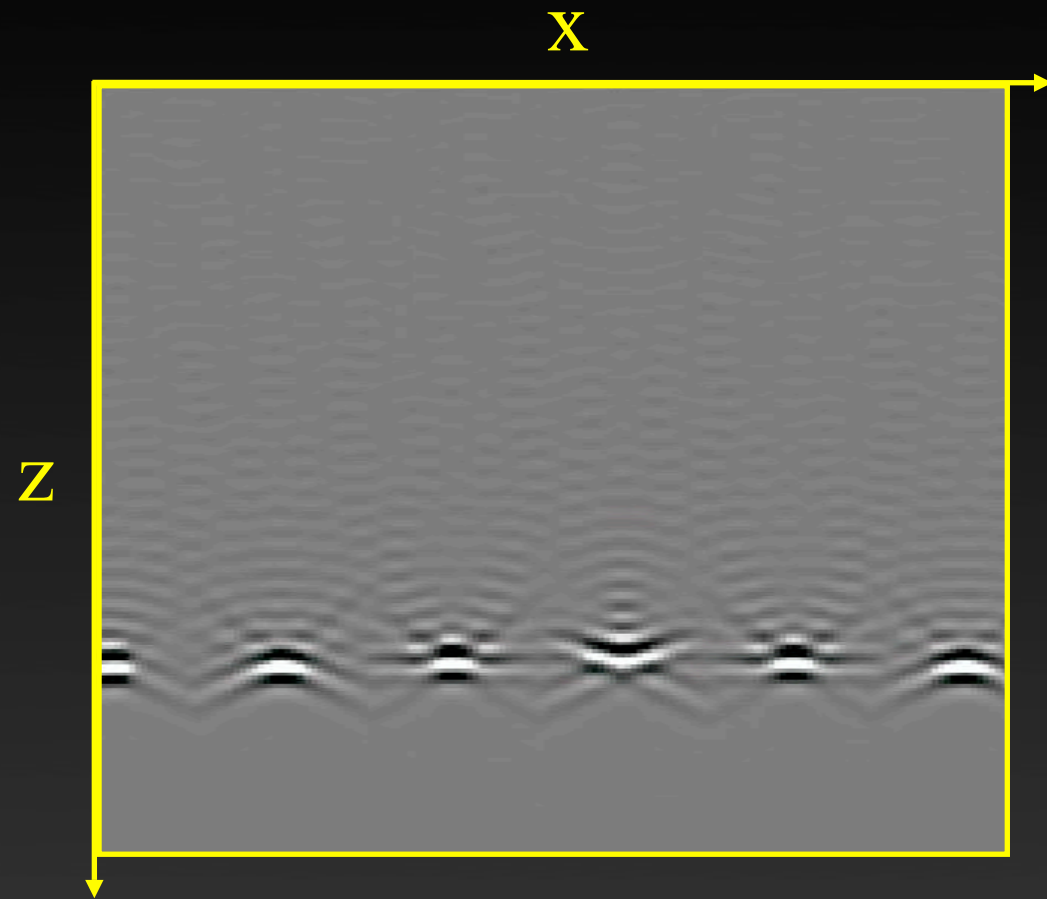

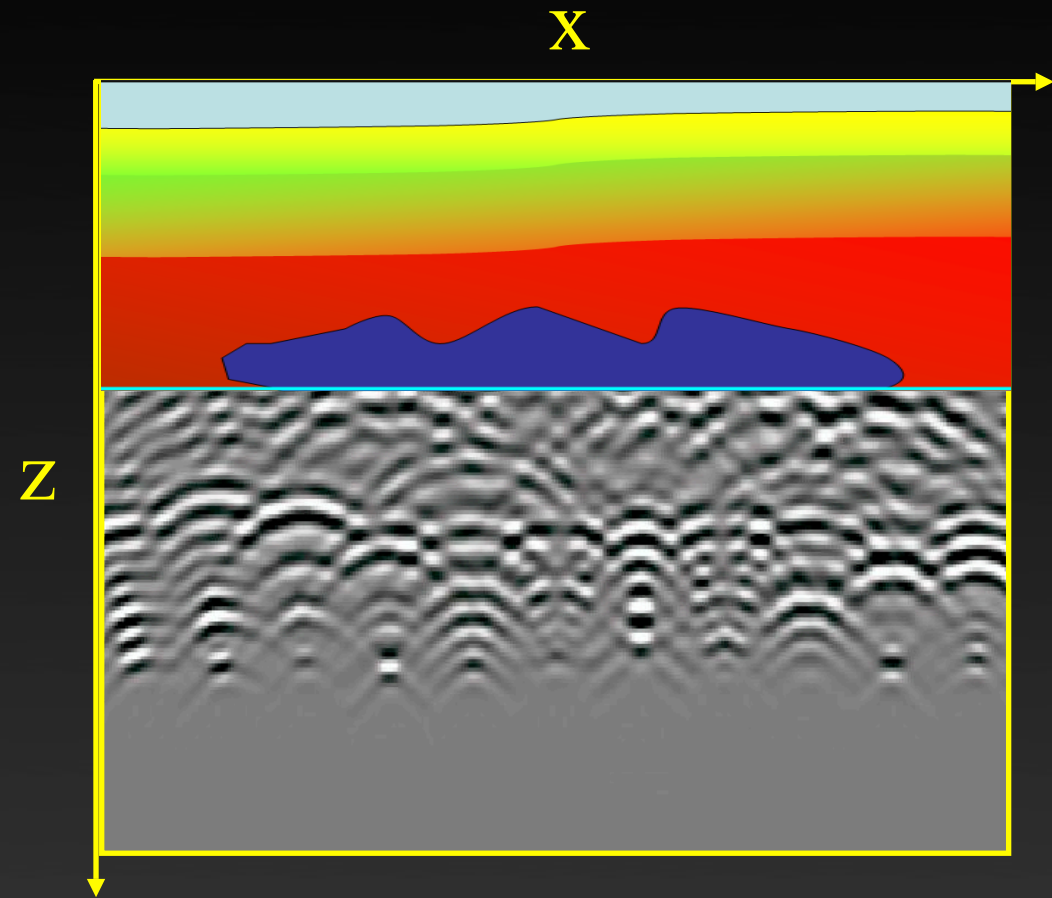
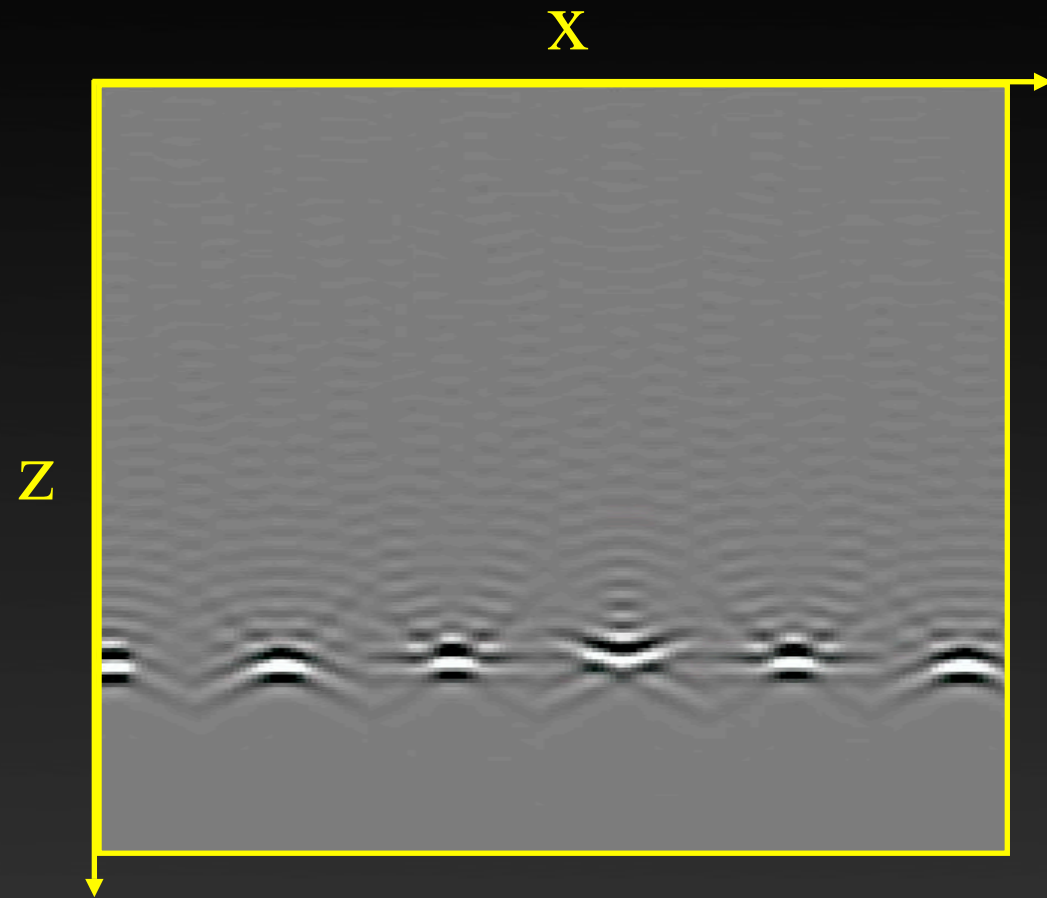
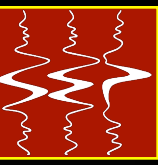

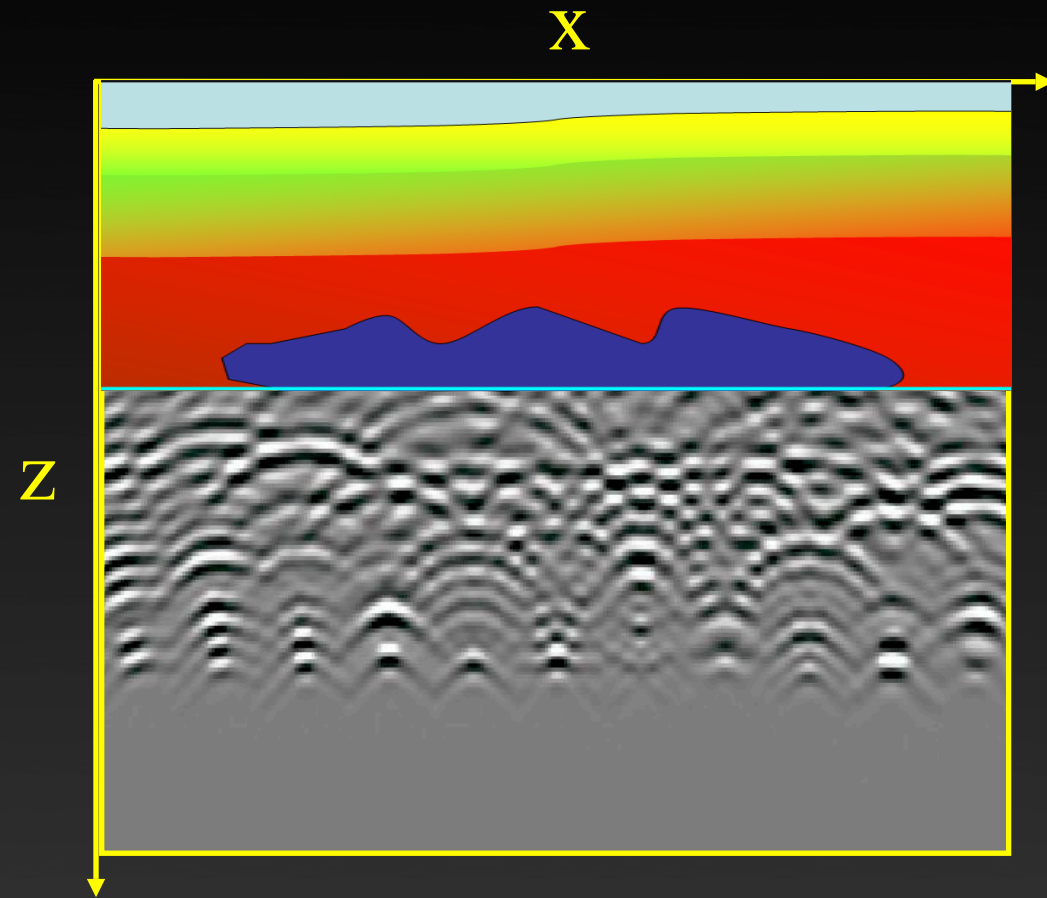
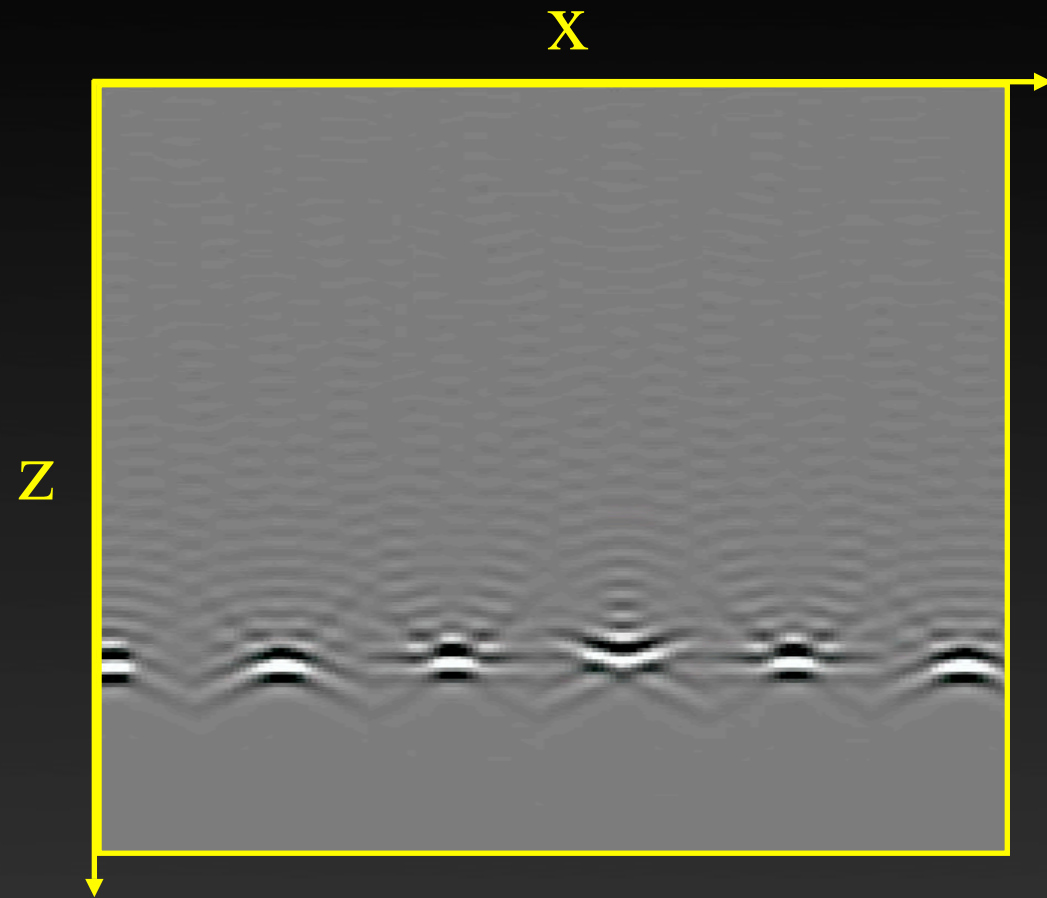
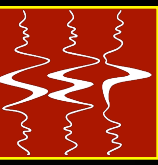

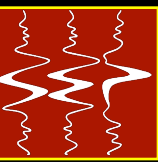

- Generalized-source domain
- Pre-stack exploding reflector model
- Image-space phase-encoded wavefields
- **MVA in the image-space generalized-source domain**
- Conclusions

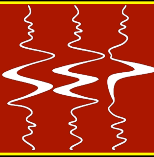

- **Small number of wavefields**



- **Small number of wavefields**
- **Wavefields are initiated from selected reflectors**



- **Small number of wavefields**
- **Wavefields are initiated from selected reflectors**
 - **Naturally incorporates a horizon-based tomography strategy into wave-extrapolation methods**

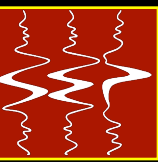

- **Small number of wavefields**
- **Wavefields are initiated from selected reflectors**
- **Easily solved in a target-oriented way**



$$J(s) = \frac{1}{2} \left\| \Delta \tilde{I}(s) \right\|_2 = \frac{1}{2} \left\| \tilde{I}(s) - \mathbf{M} \tilde{I}(s) \right\|_2$$

$\tilde{I}(s)$ = current seismic image

\mathbf{M} = focusing operator

$\Delta \tilde{I}(s)$ = perturbed image

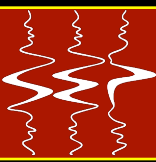

$$J(s) = \frac{1}{2} \left\| \Delta \tilde{I}(s) \right\|_2 = \frac{1}{2} \left\| \tilde{I}(s) - \mathbf{M} \tilde{I}(s) \right\|_2$$

$$\text{DSO} : \mathbf{M} = \mathbf{1} - \mathbf{O}$$

$\tilde{I}(s)$ = current seismic image

\mathbf{M} = focusing operator

$\Delta \tilde{I}(s)$ = perturbed image

\mathbf{O} = DSO operator



$$J(s) = \frac{1}{2} \left\| \Delta \tilde{I}(s) \right\|_2 = \frac{1}{2} \left\| \tilde{I}(s) - \mathbf{M} \tilde{I}(s) \right\|_2$$

$$\nabla J = \left(\frac{\partial \tilde{I}}{\partial s} \right)' \mathbf{O}' \mathbf{O} \tilde{I} \Big|_{s=s_0}$$

$\tilde{I}(s)$ = current seismic image

\mathbf{M} = focusing operator

$\Delta \tilde{I}(s)$ = perturbed image

s_0 = current velocity

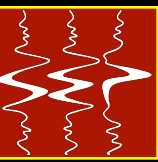

- **North Sea 3D dataset**
 - 12 x 4 km



- **North Sea 3D dataset**
 - 12 x 4 km
- **AMO data with 3600 m maximum offset**
 - CAM images as the initial conditions
 - 20 ISPEW
 - Target region: 600 - 3200 m depth range



- **North Sea 3D dataset**
 - 12 x 4 km
- **AMO data with 3600 m maximum offset**
 - CAM images as the initial conditions
 - 20 ISPEW
 - Target region: 600 - 3200 m depth range
- **CEES: 20 Dual Nehalem 5520, 24Gb RAM**
 - Perturbed image: 20 min
 - Gradient: 40 min

MVA: ISPEW

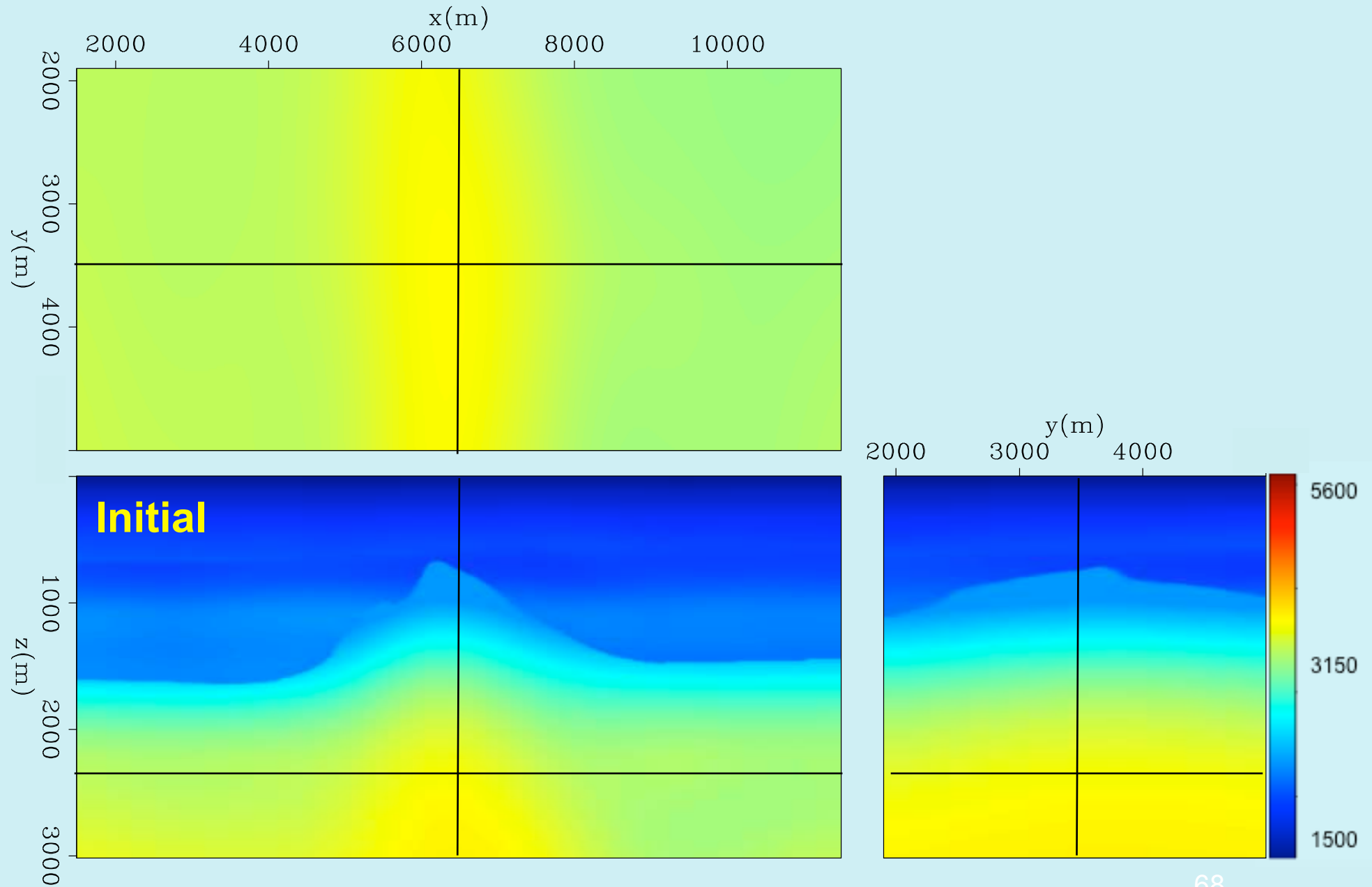

MVA: ISPEW

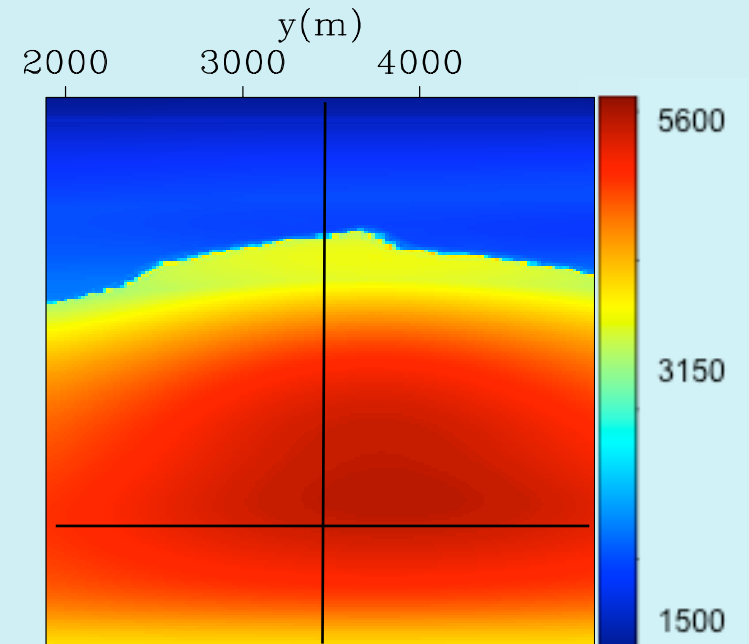
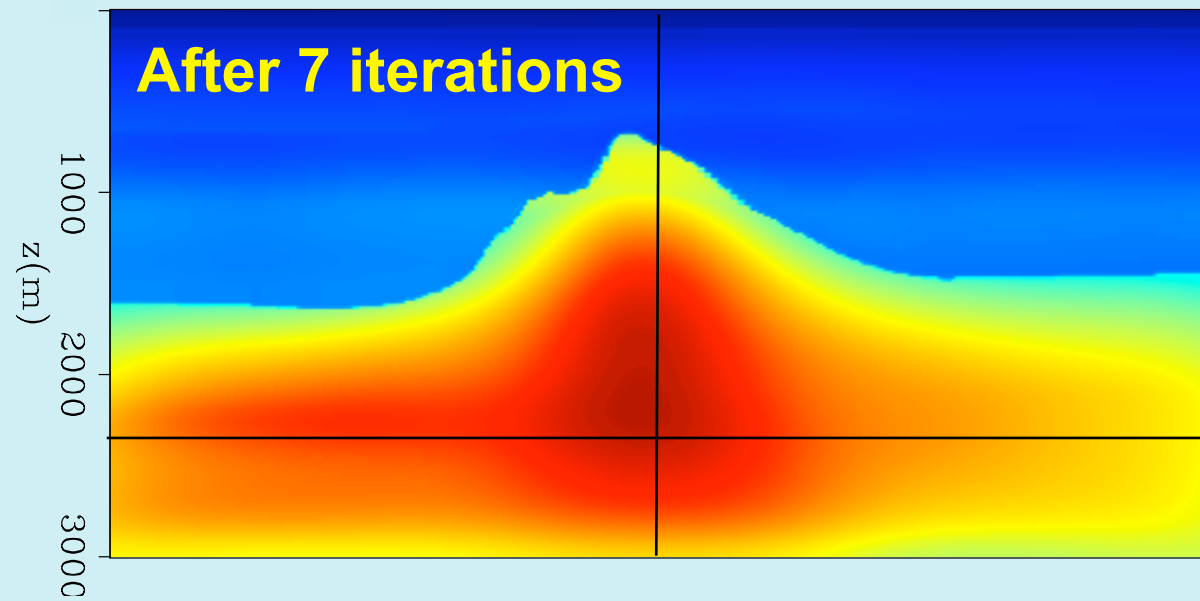
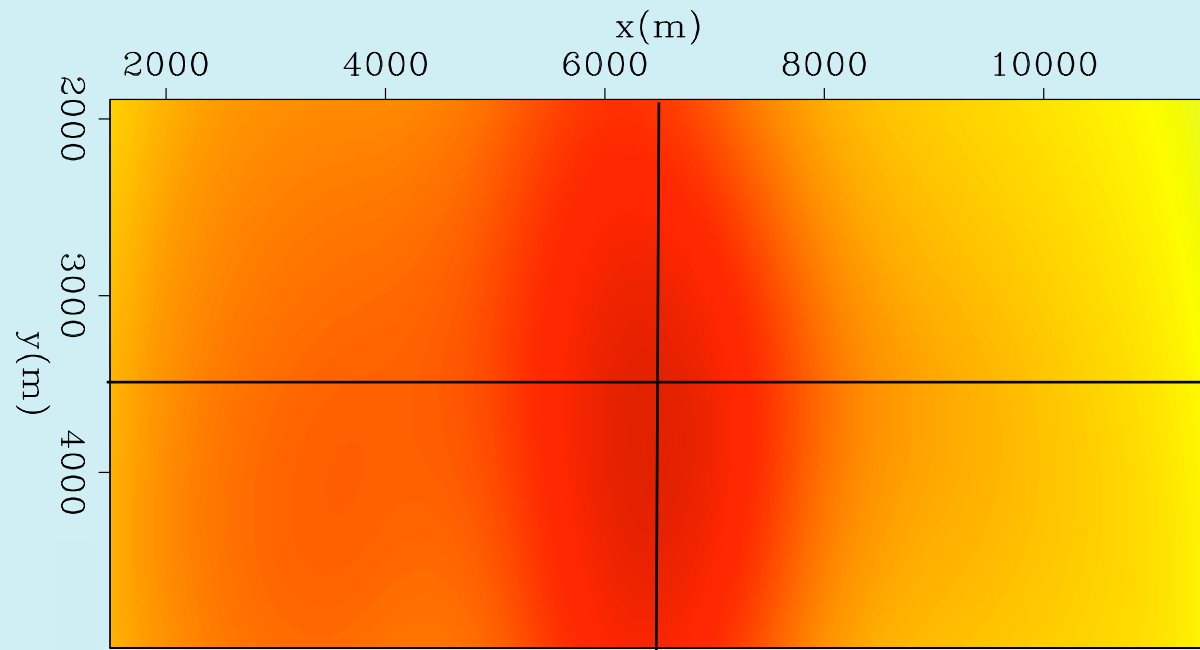

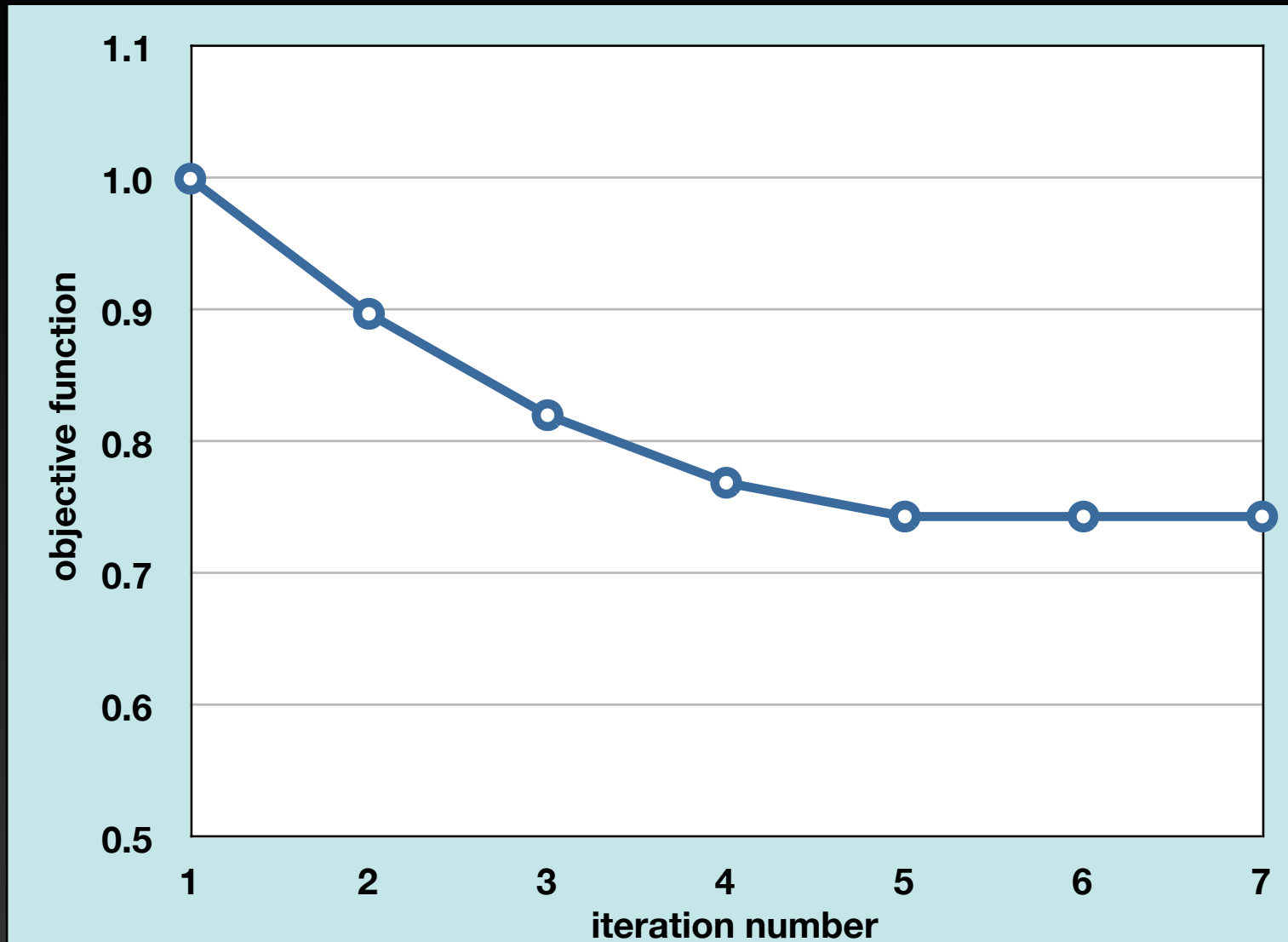
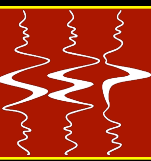

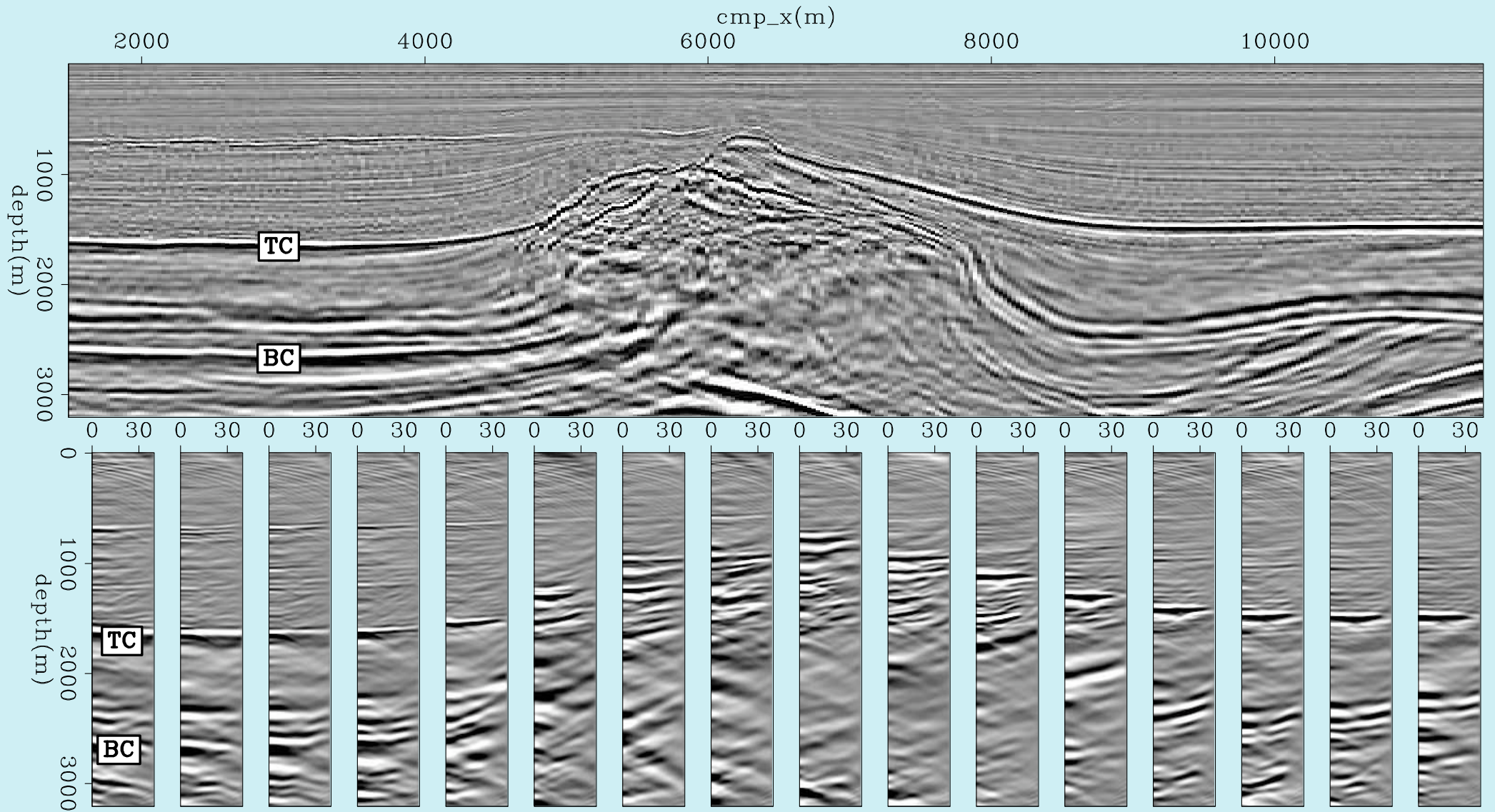

MVA: ISPEW

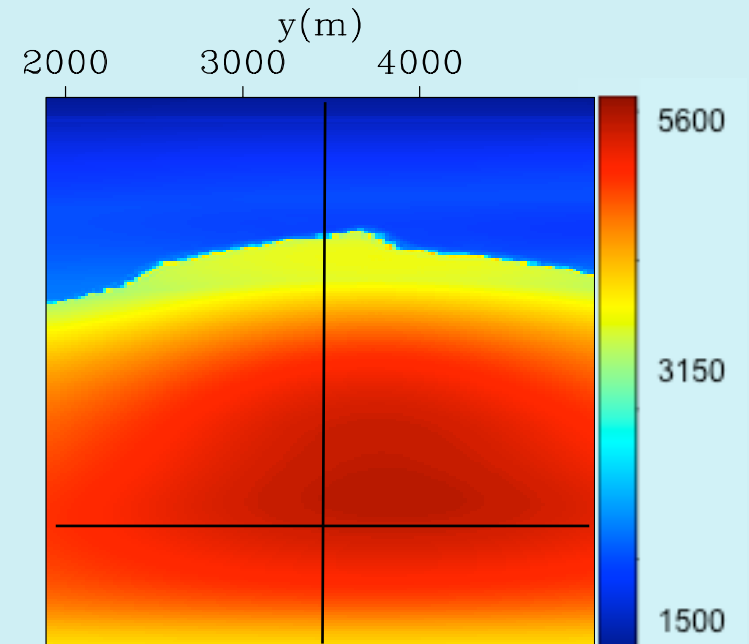
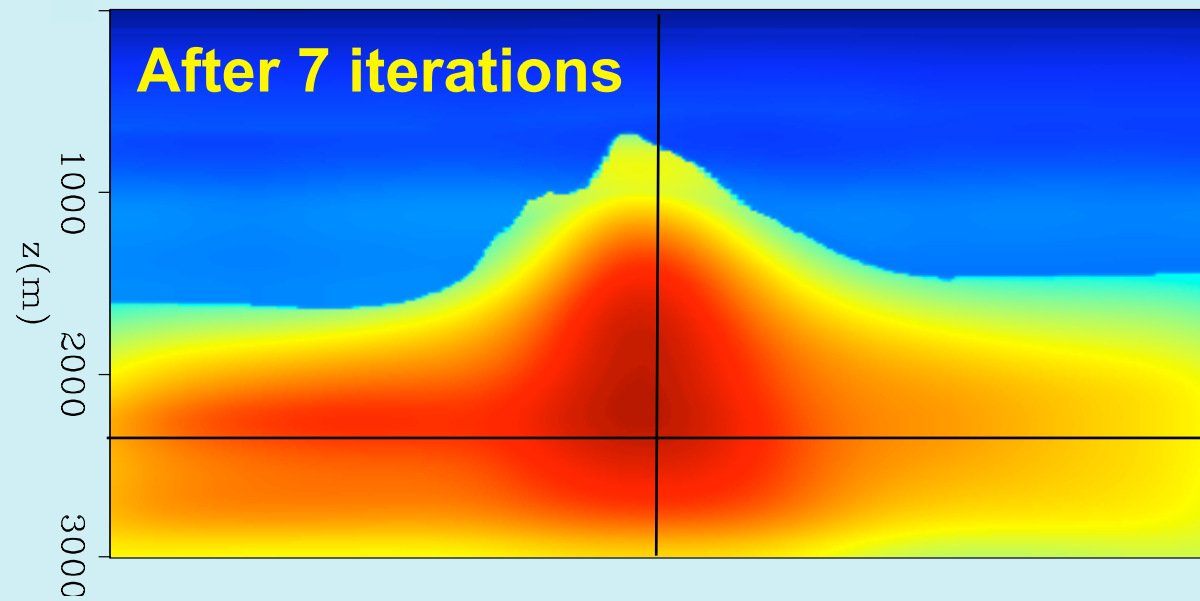
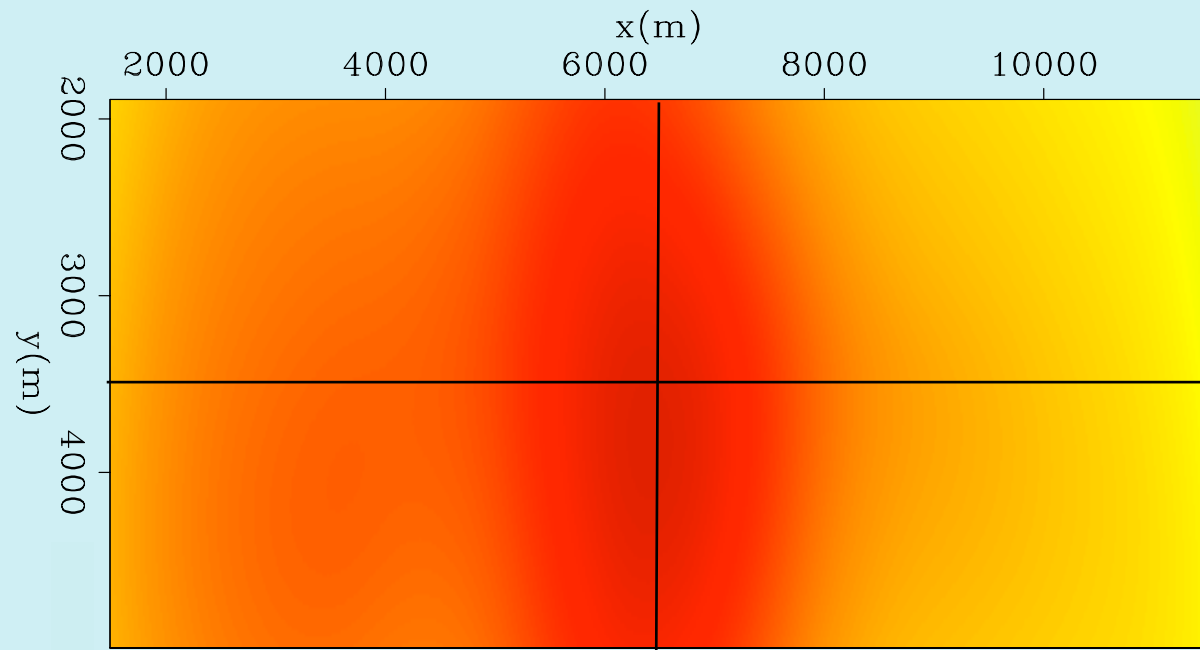

MVA: ISPEW

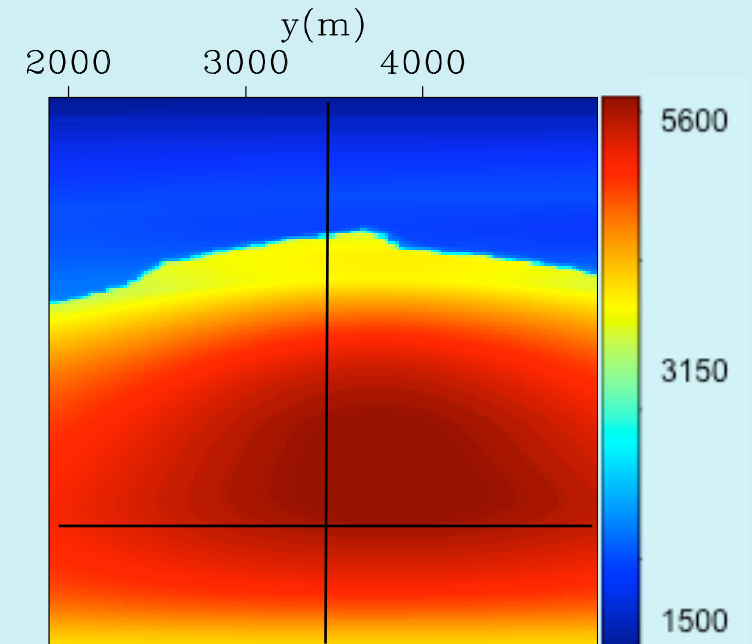
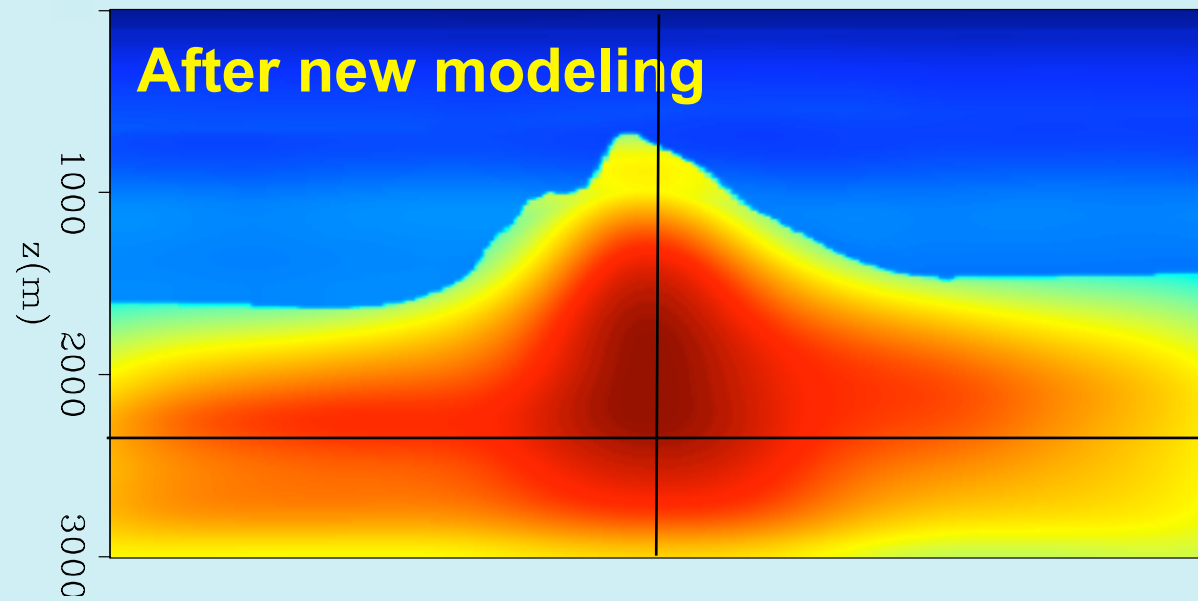
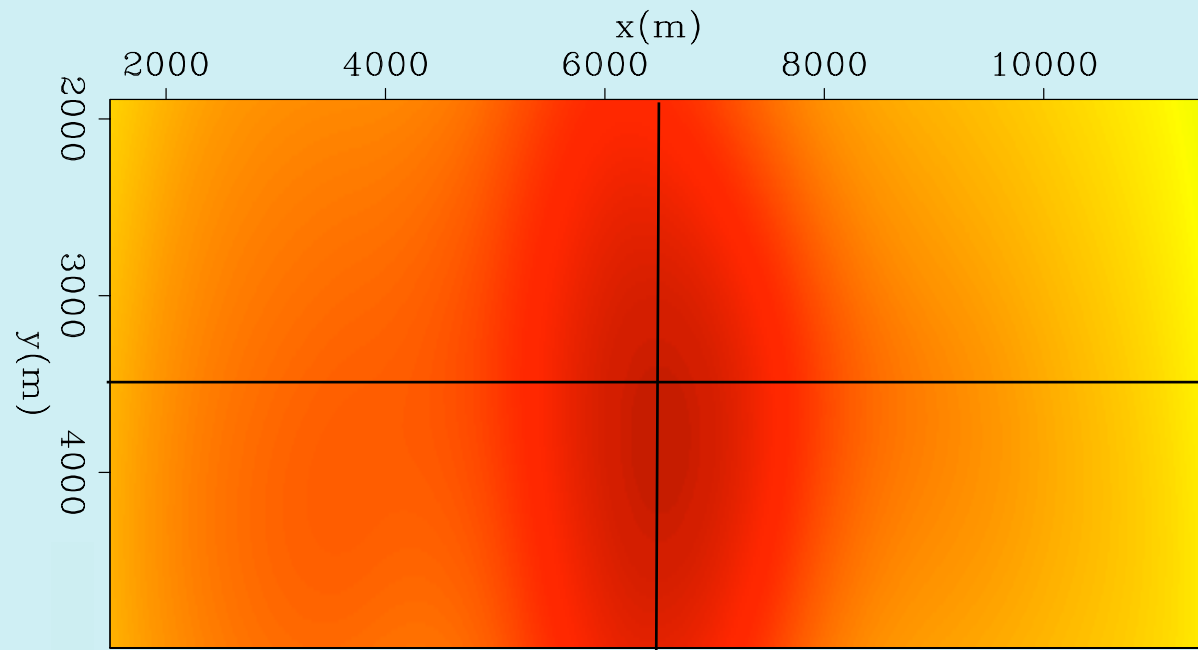



- **Salt flooding**
- **Interpretation of the base of salt**
- **Sub-salt velocity definition**

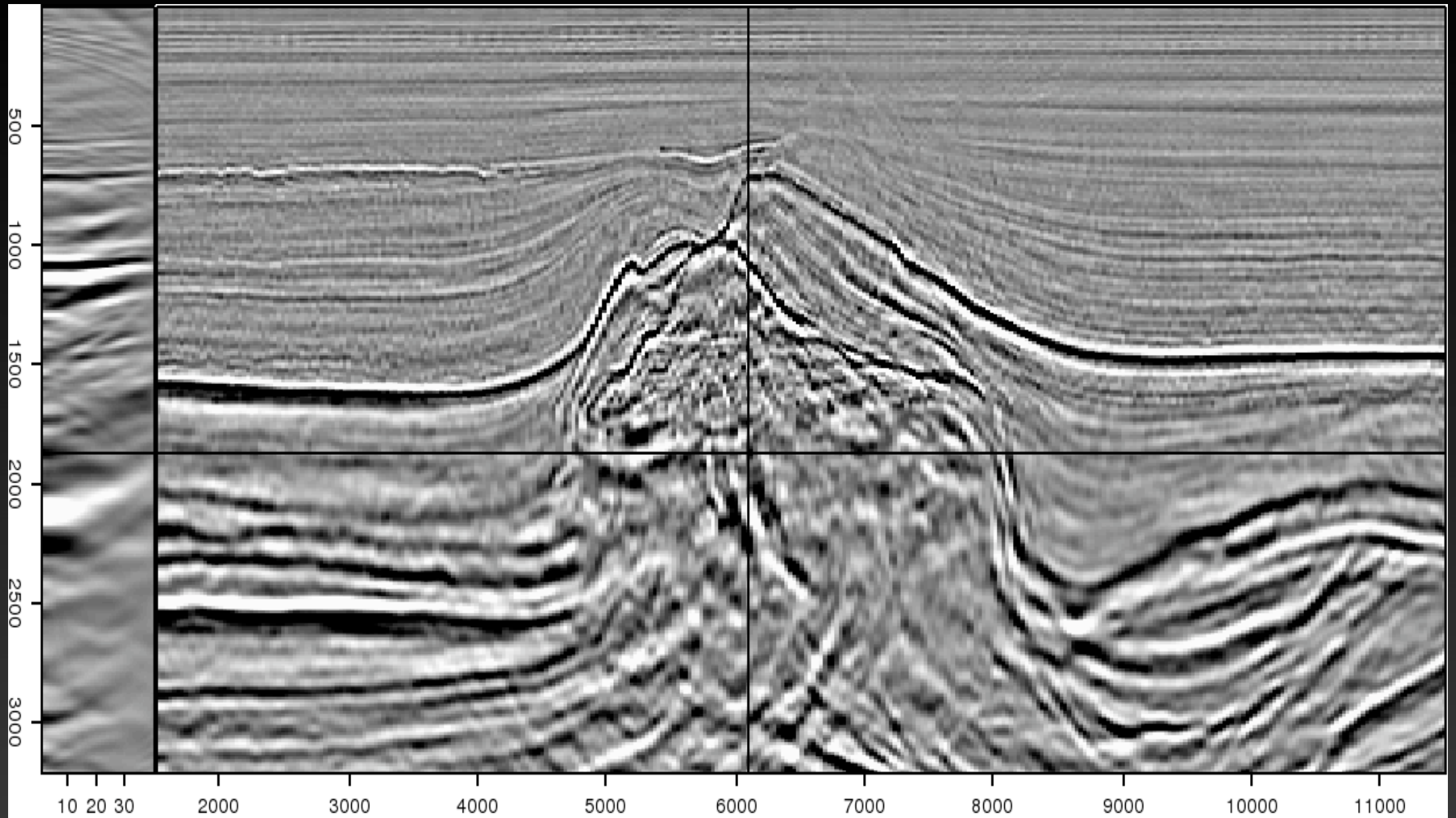
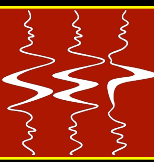

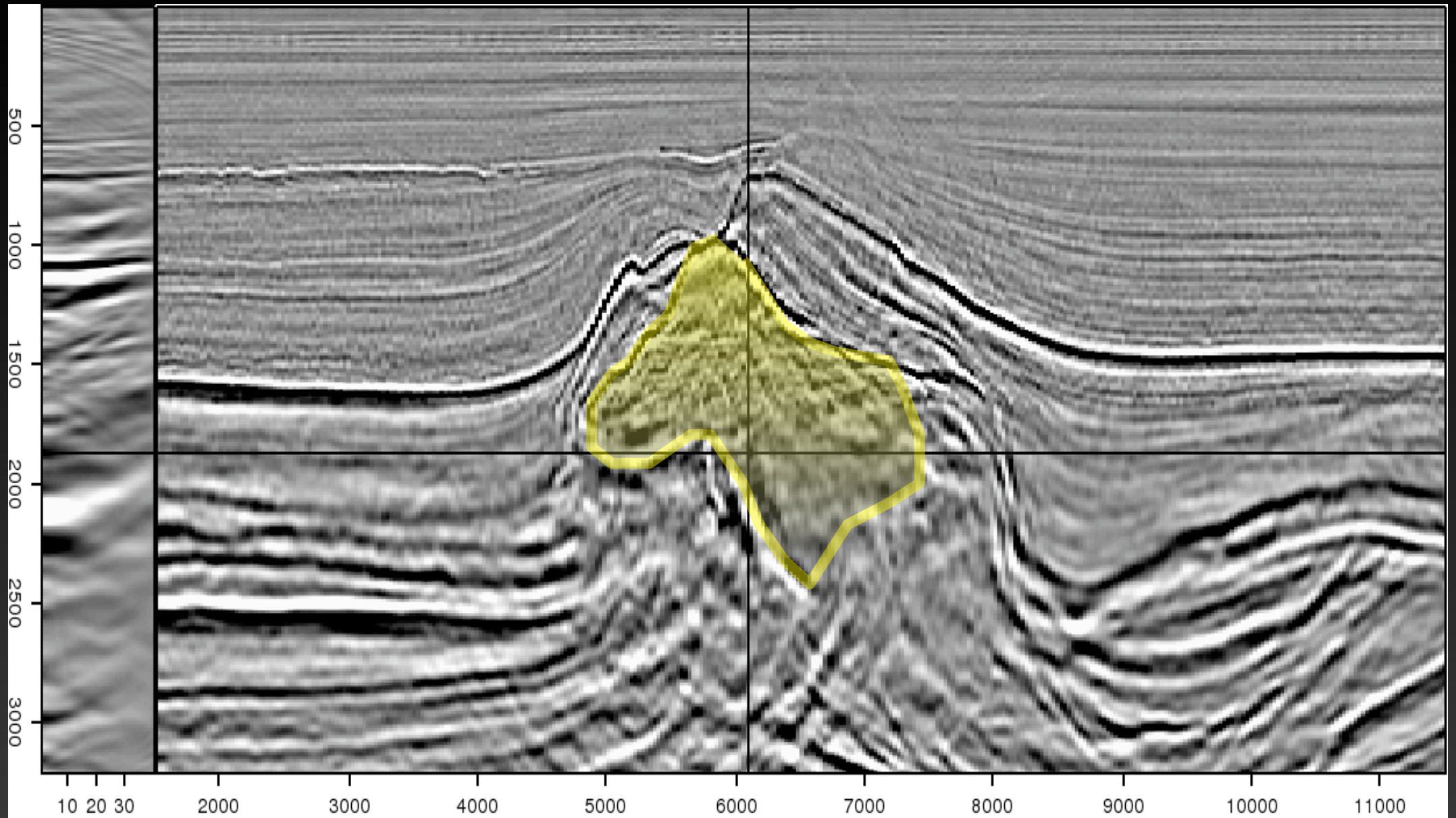
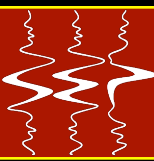

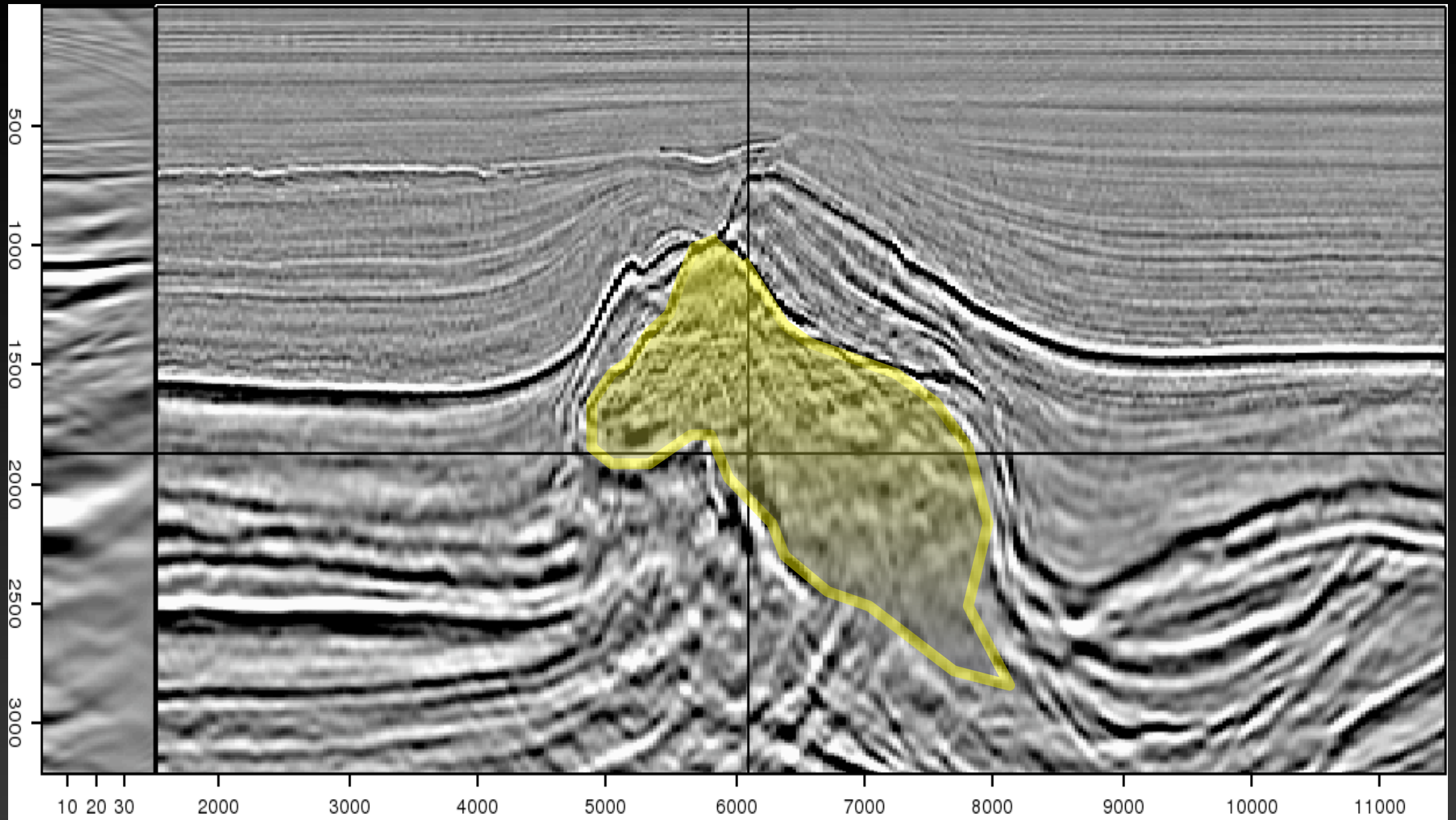
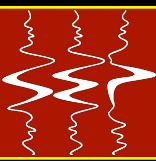



- **Image-space generalized wavefields accelerate MVA**
 - **data size**
 - **target-oriented**

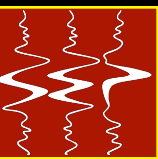

- **Image-space generalized wavefields accelerate MVA**
- **Image-space generalized wavefields naturally incorporate a horizon-based strategy**
 - **A grid-based strategy can be potentially used**



- **Grid-tomography strategy**

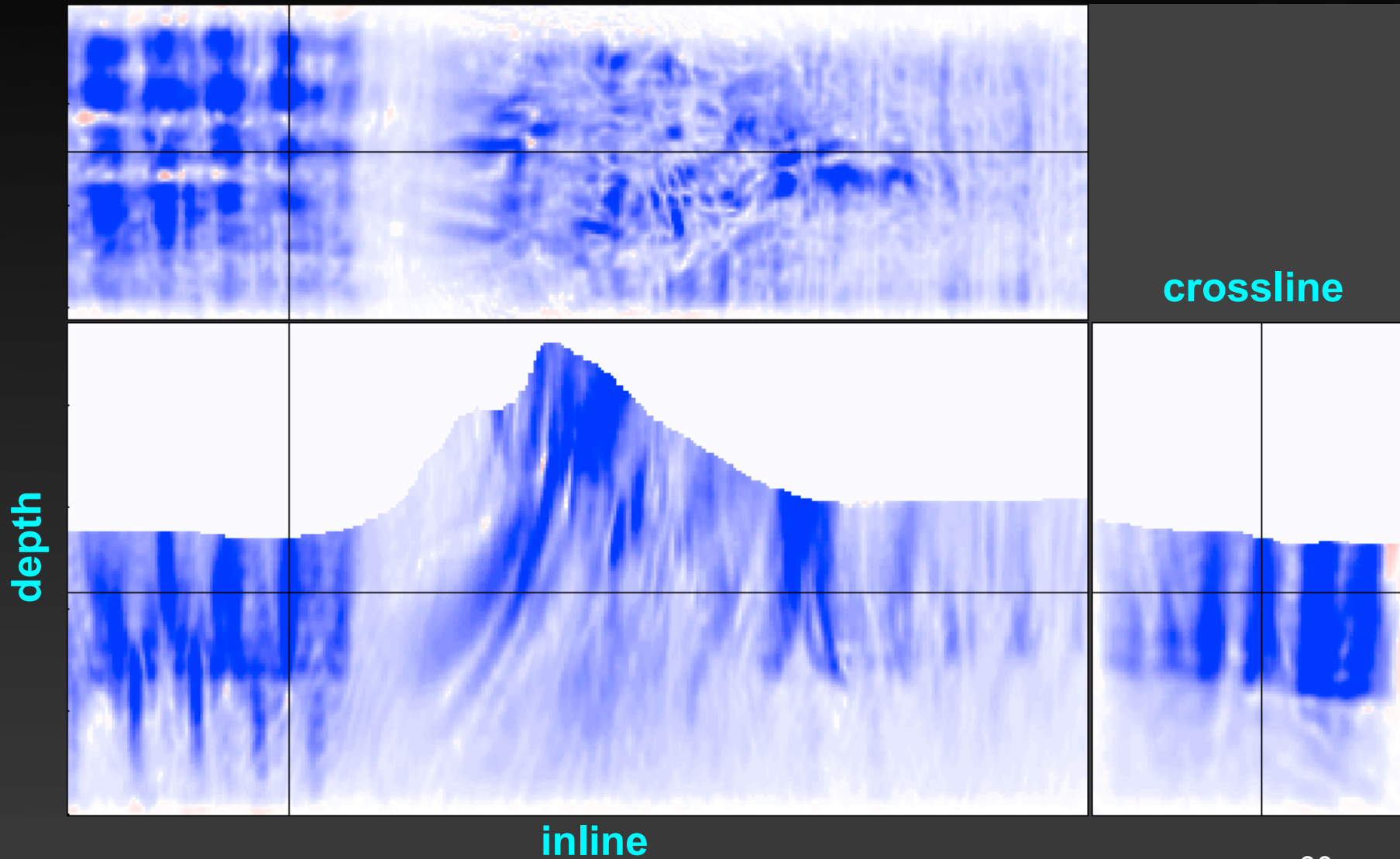

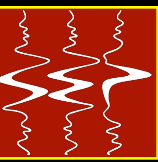

- Pierre Jousselin, from Total, for discussing about velocity model building in the North Sea
- Bob Clapp for continuously improving SEP's visualization/interpretation capability
- Dennis Michael, from CEES, for his continuous support
- TotalFinaElf for providing the North Sea dataset

Thanks

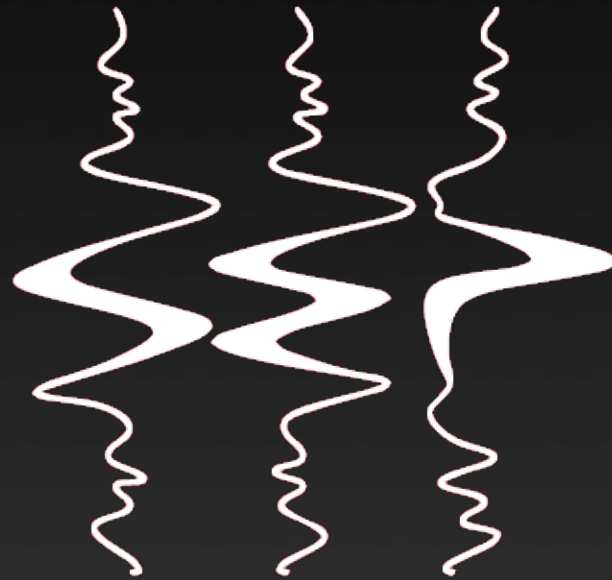

STANFORD
EXPLORATION PROJECT

Data-space: plane waves

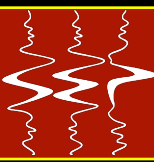

distance

source

time

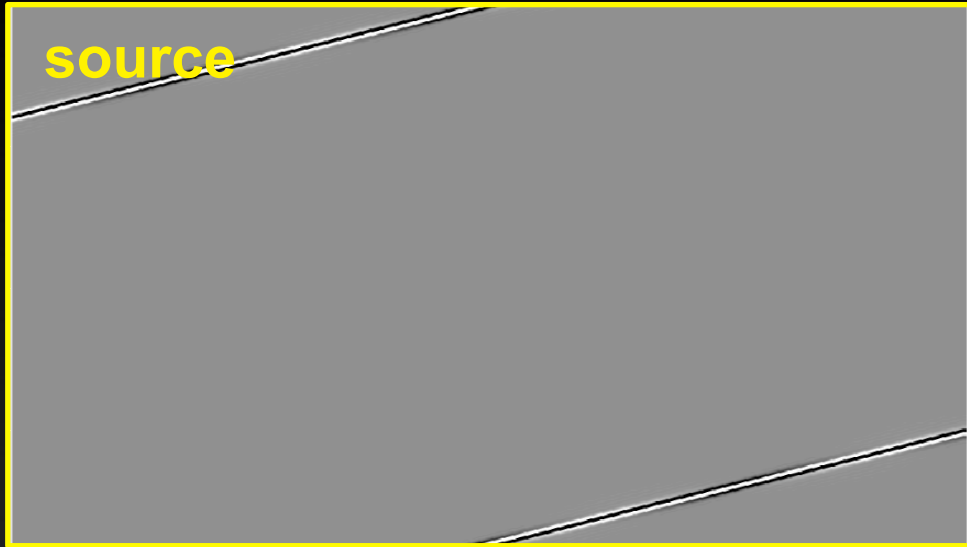

distance

receiver

time

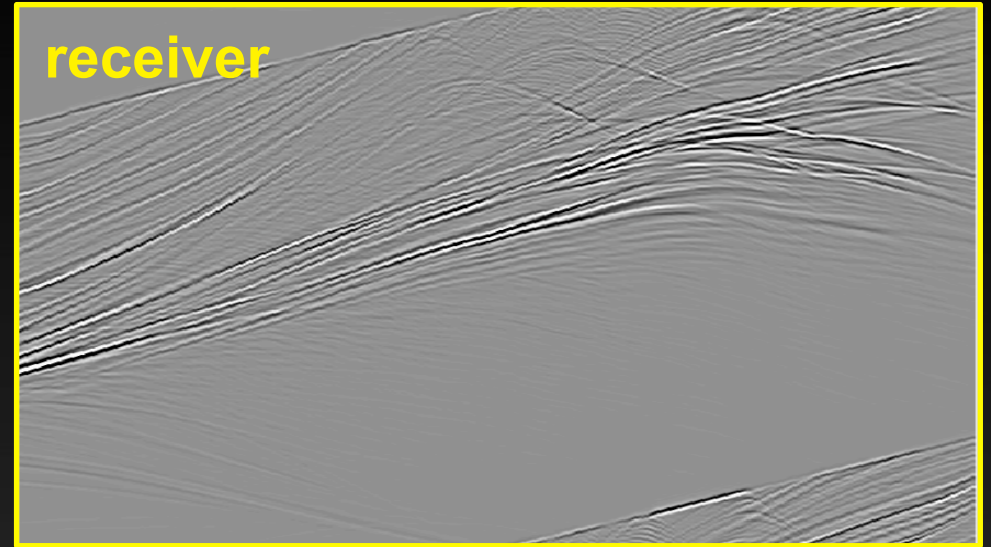

distance

image

depth

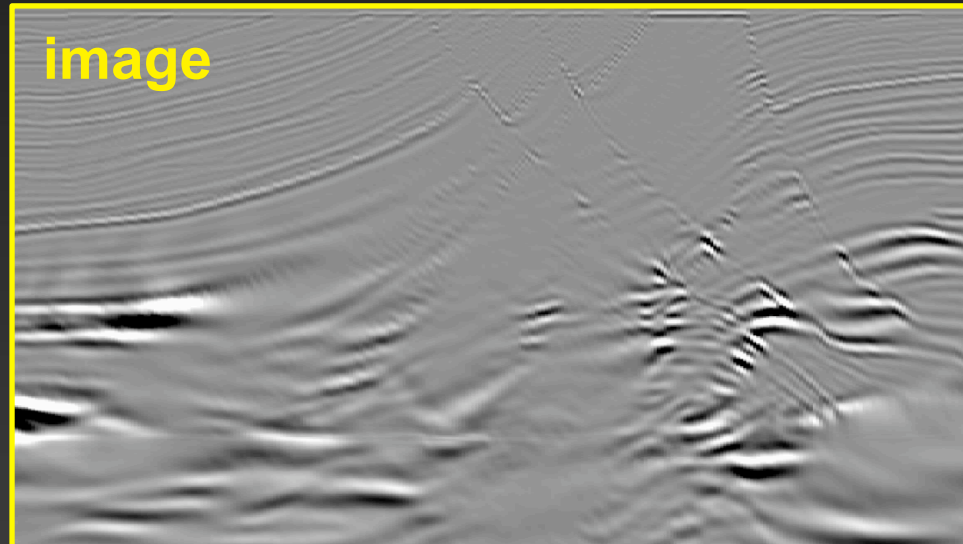

Data-space: random phases

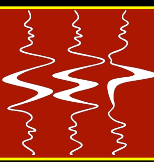

distance

source

time

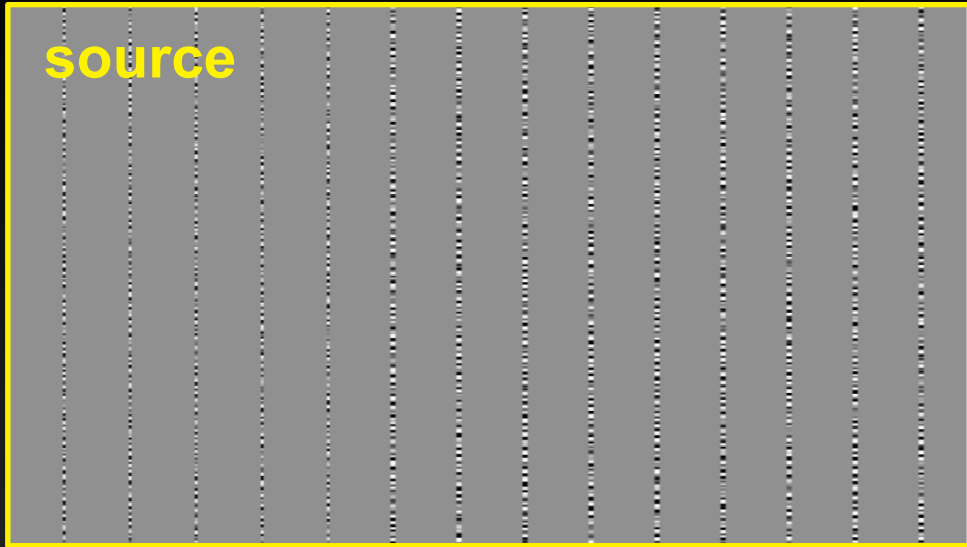

distance

receiver

time

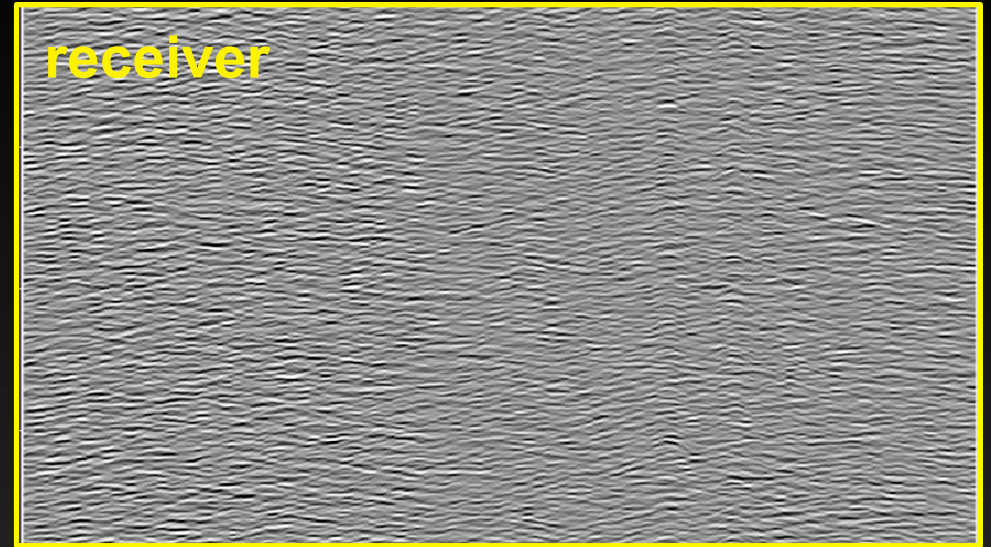

distance

image

depth

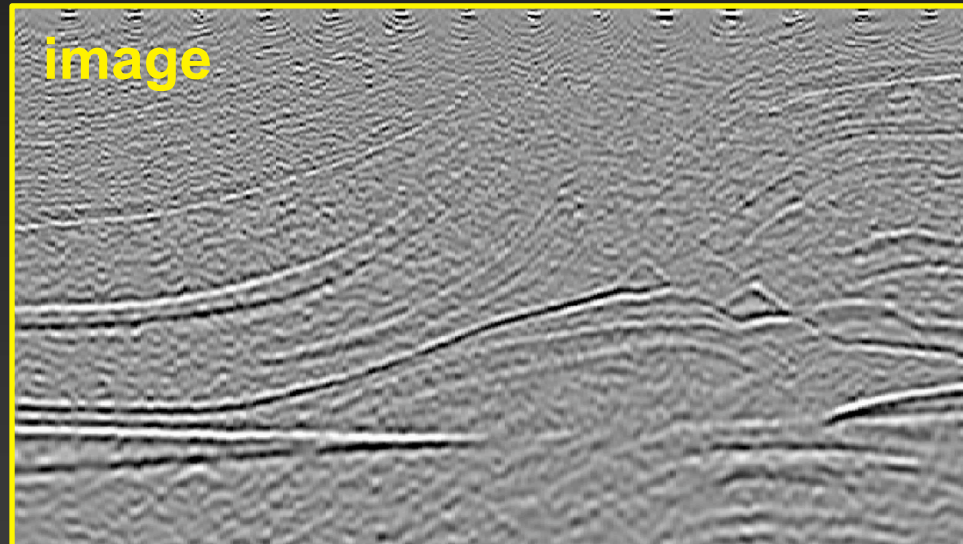

Data-space: controlled illumination

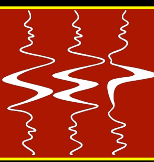

distance

source

time



distance

receiver

time

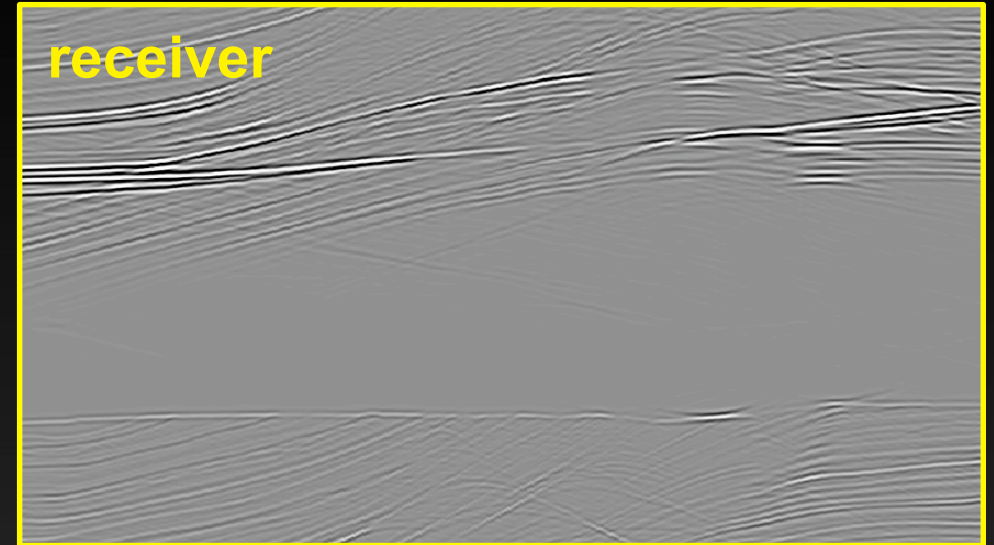

distance

image

depth

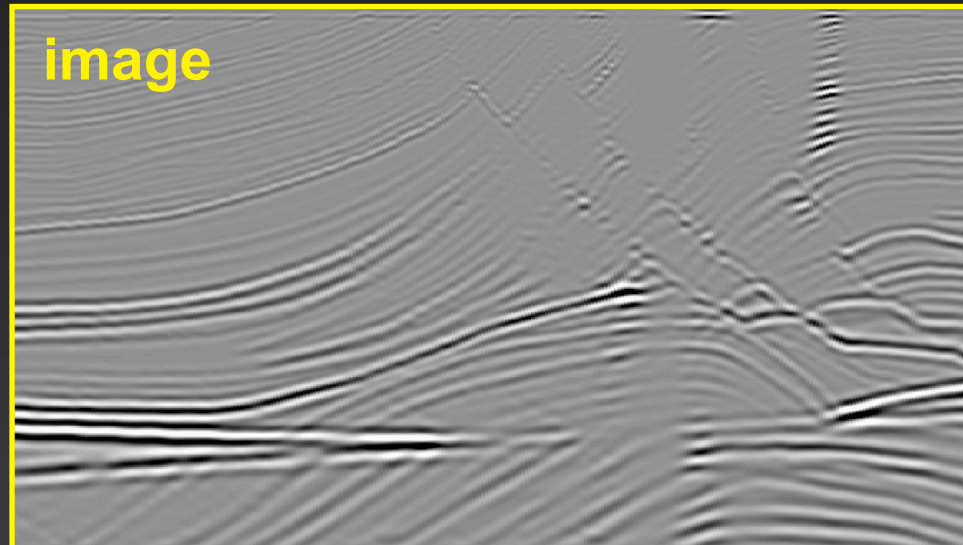

Image-space: prestack-exploding reflector



distance

source

time

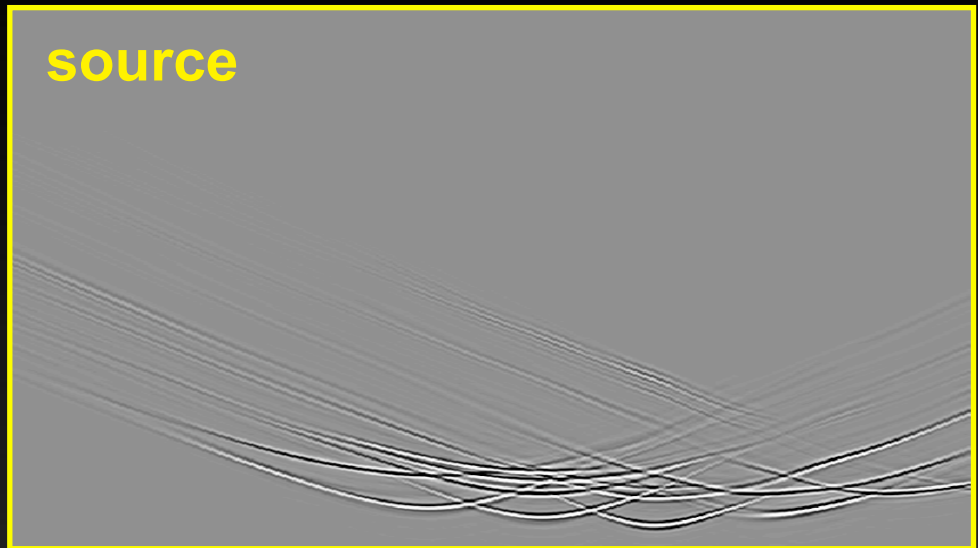

distance

receiver

time

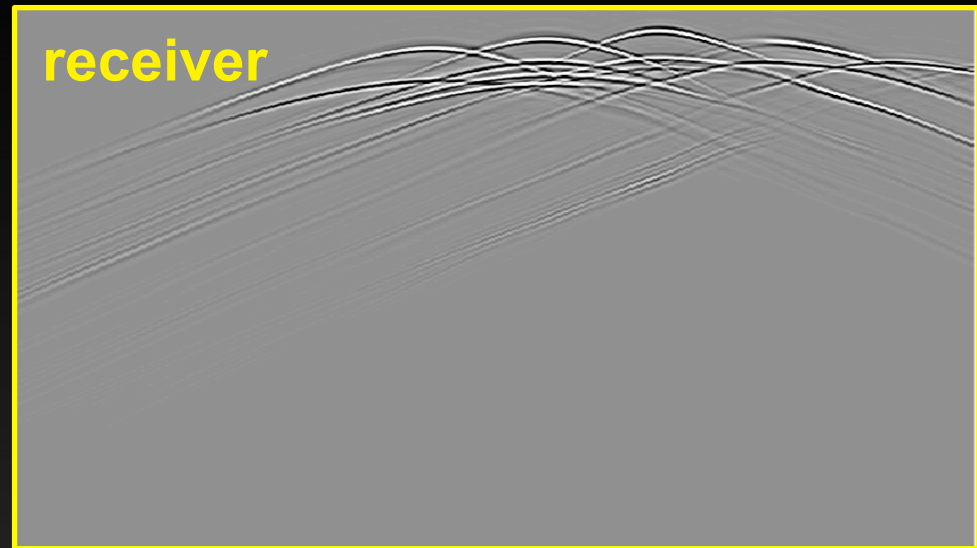

distance

image

depth

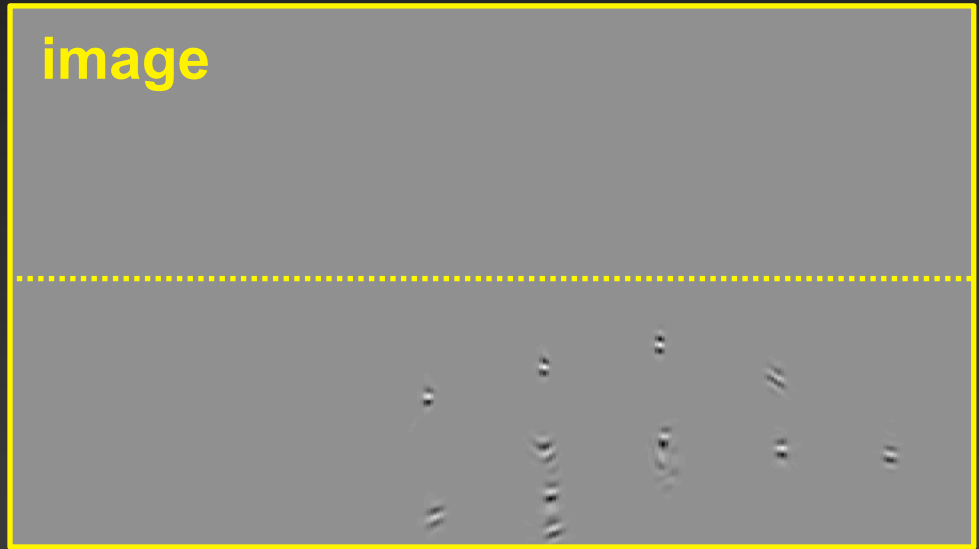
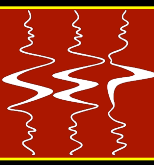

Image-space: random phases (ISPEW)



distance

source

time

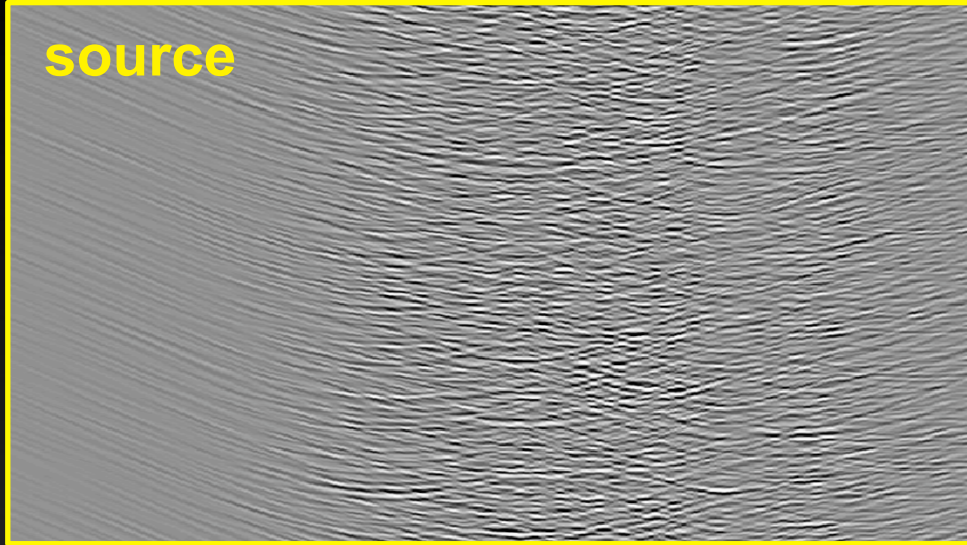

distance

receiver

time

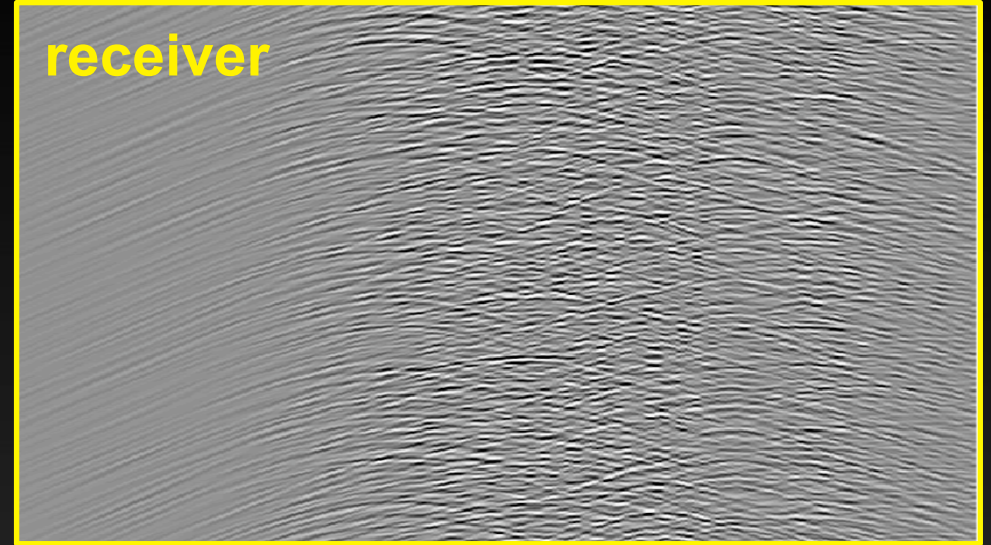

distance

image

depth

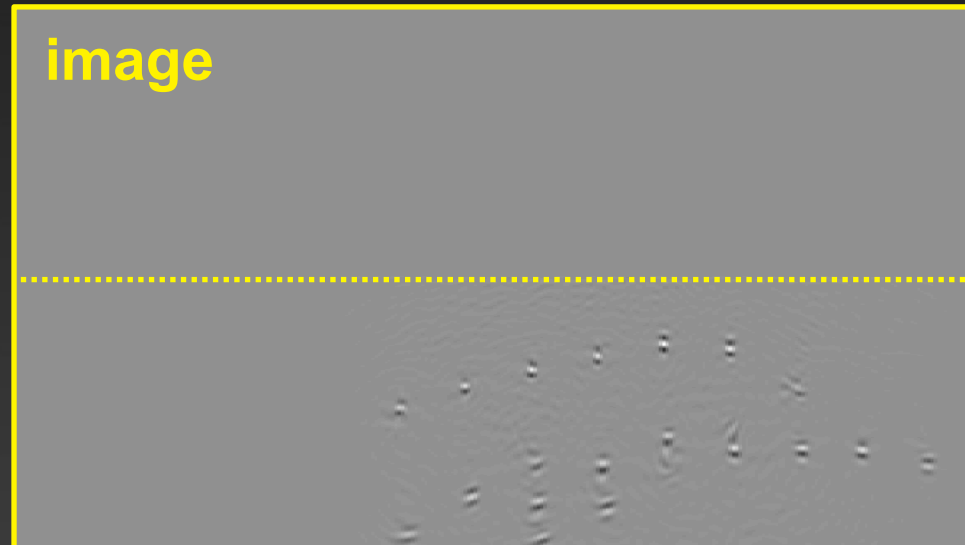

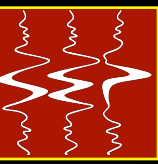

Source wavefield

$$\begin{cases} \left(\frac{\partial}{\partial z} - i\Lambda \right) \tilde{P}_d(\mathbf{x}, \mathbf{r}_m, \omega) & = \tilde{I}_d(\mathbf{x}, \mathbf{h}, \mathbf{r}_m, \omega) \\ \tilde{P}_d(x, y, z = z_{\max}, \mathbf{r}_m, \omega) & = 0 \end{cases}$$

Receiver wavefield

$$\begin{cases} \left(\frac{\partial}{\partial z} + i\Lambda \right) \tilde{P}_u(\mathbf{x}, \mathbf{r}_m, \omega) & = \tilde{I}_u(\mathbf{x}, \mathbf{h}, \mathbf{r}_m, \omega) \\ \tilde{P}_u(x, y, z = z_{\max}, \mathbf{r}_m, \omega) & = 0 \end{cases}$$

Λ = SSR operator

\tilde{P}_d = phase encoded source wavefield

\tilde{I}_d = source wavefield initial condition

\mathbf{r}_m = index of random realizations

\tilde{P}_u = phase encoded receiver wavefield

\tilde{I}_u = receiver wavefield initial condition

MVA: PERM wavefields

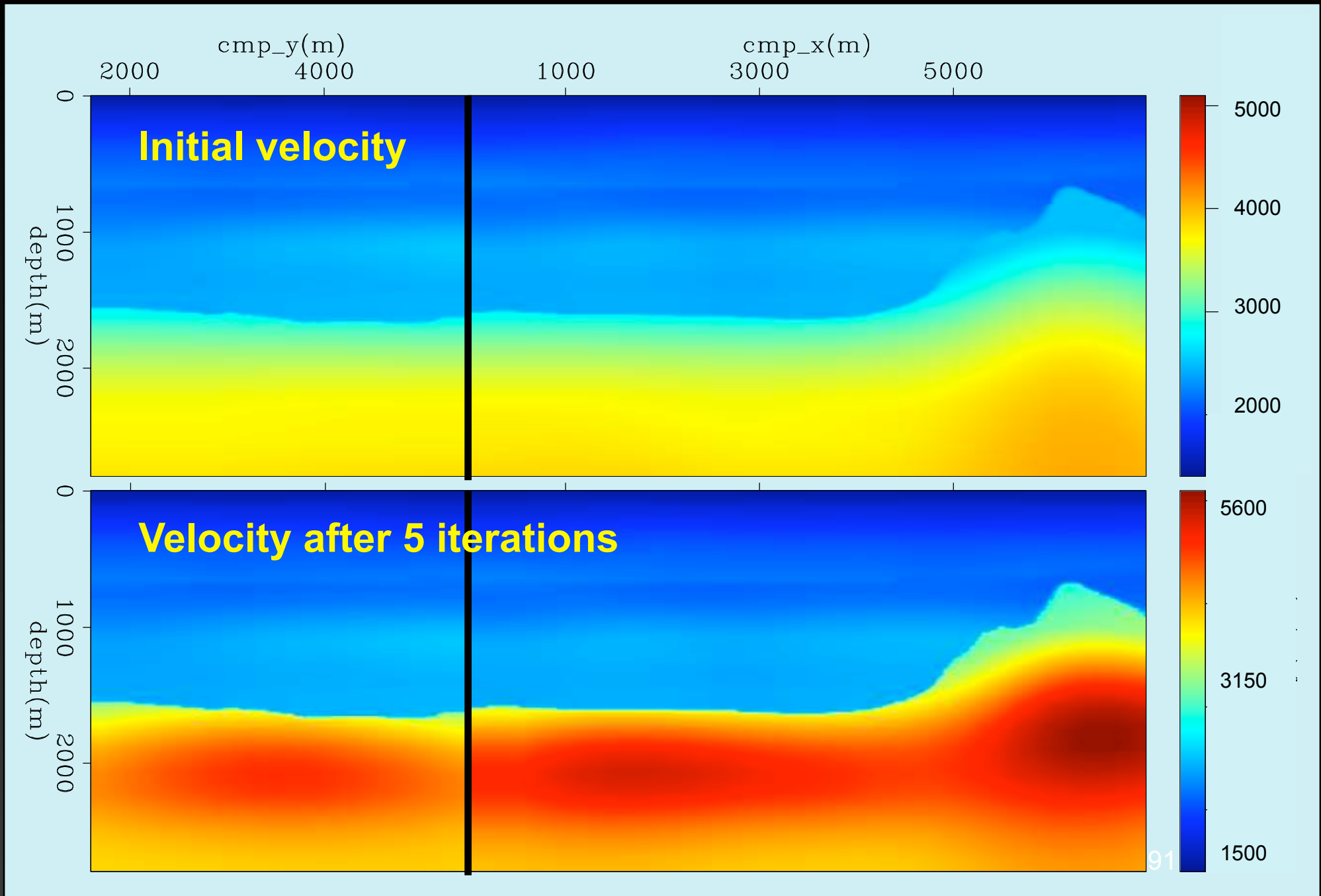
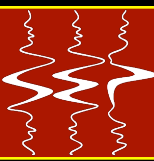

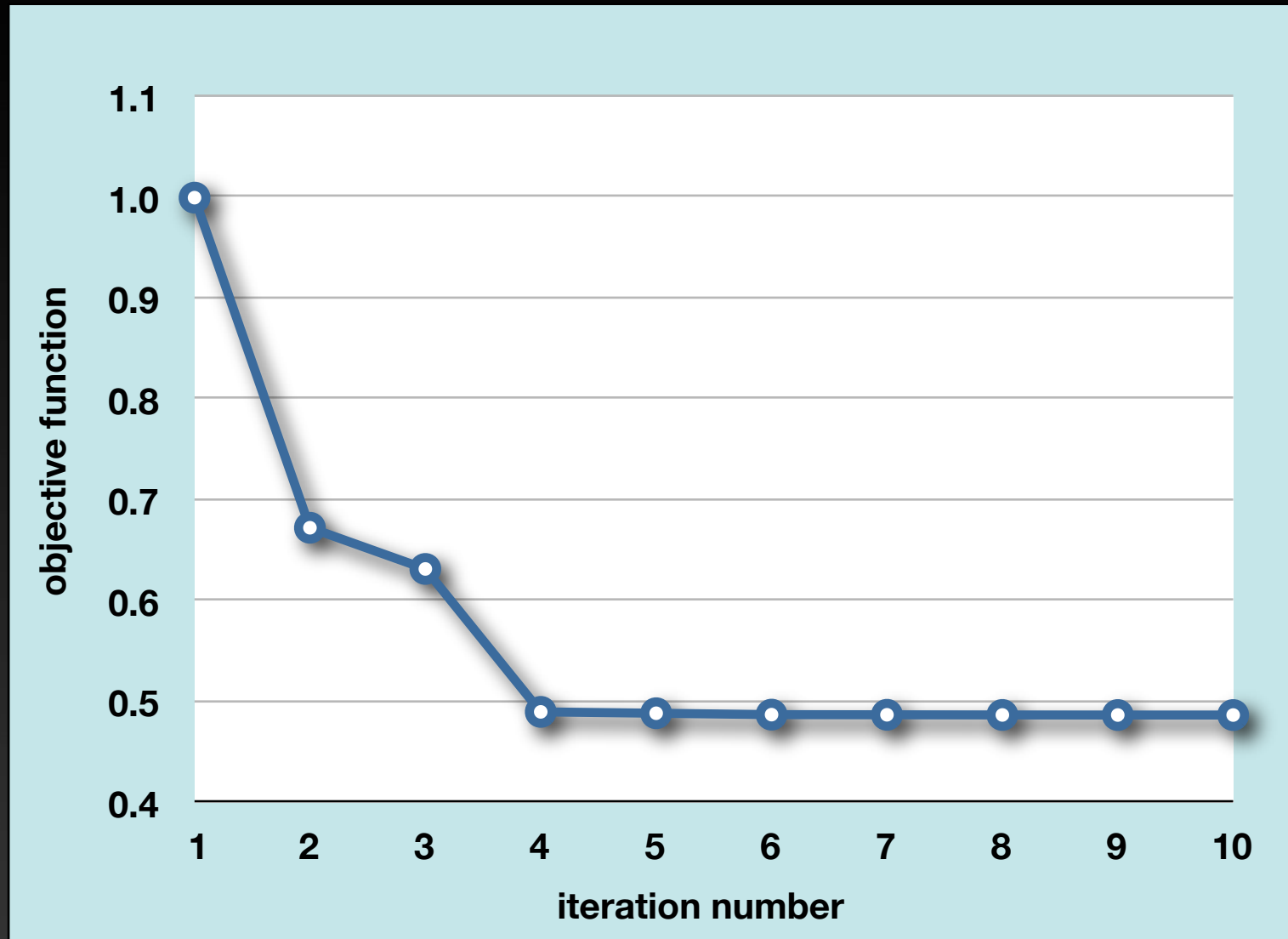

MVA: PERM wavefields

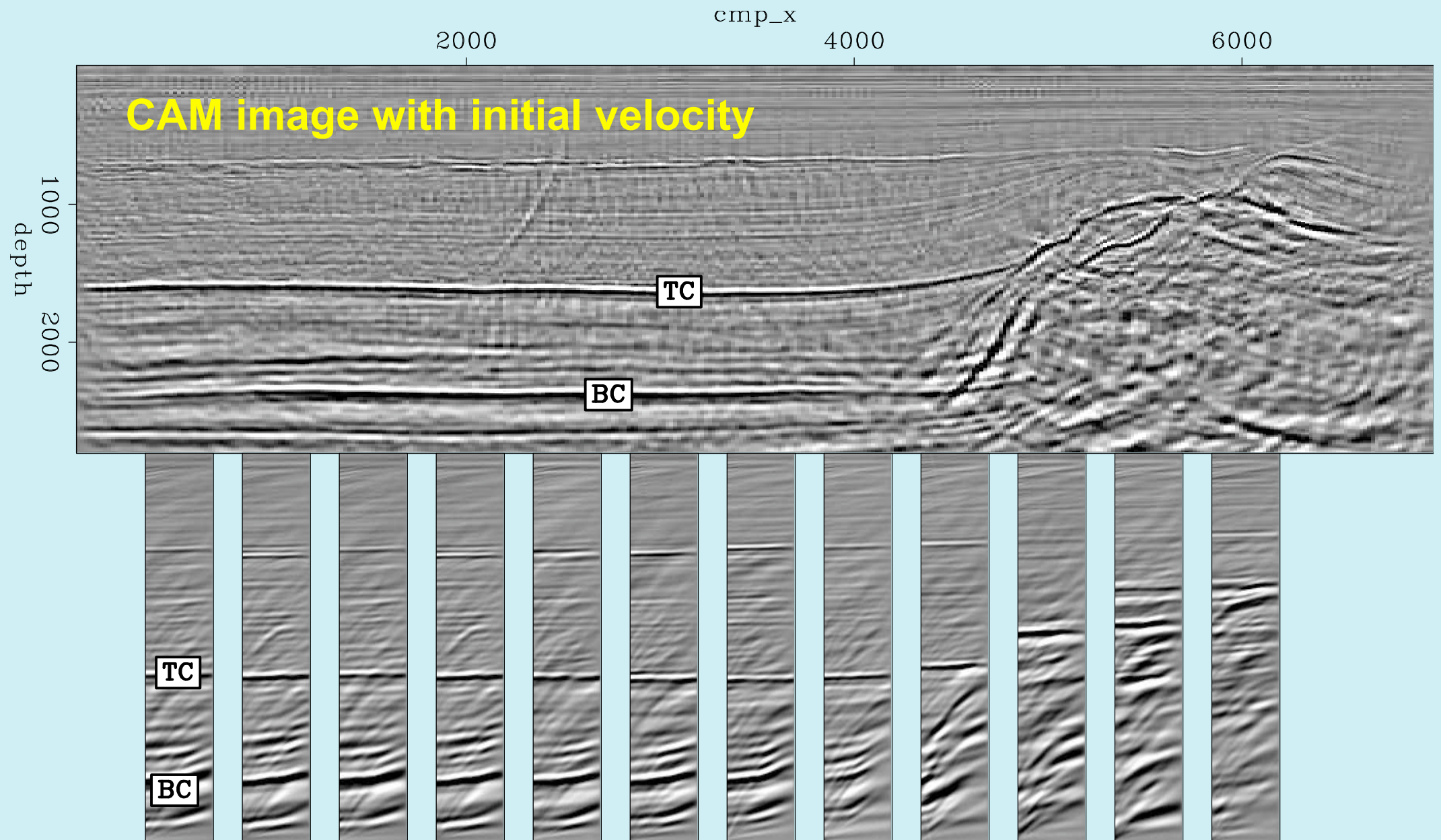
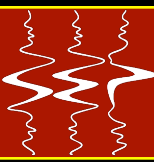

MVA: PERM wavefields

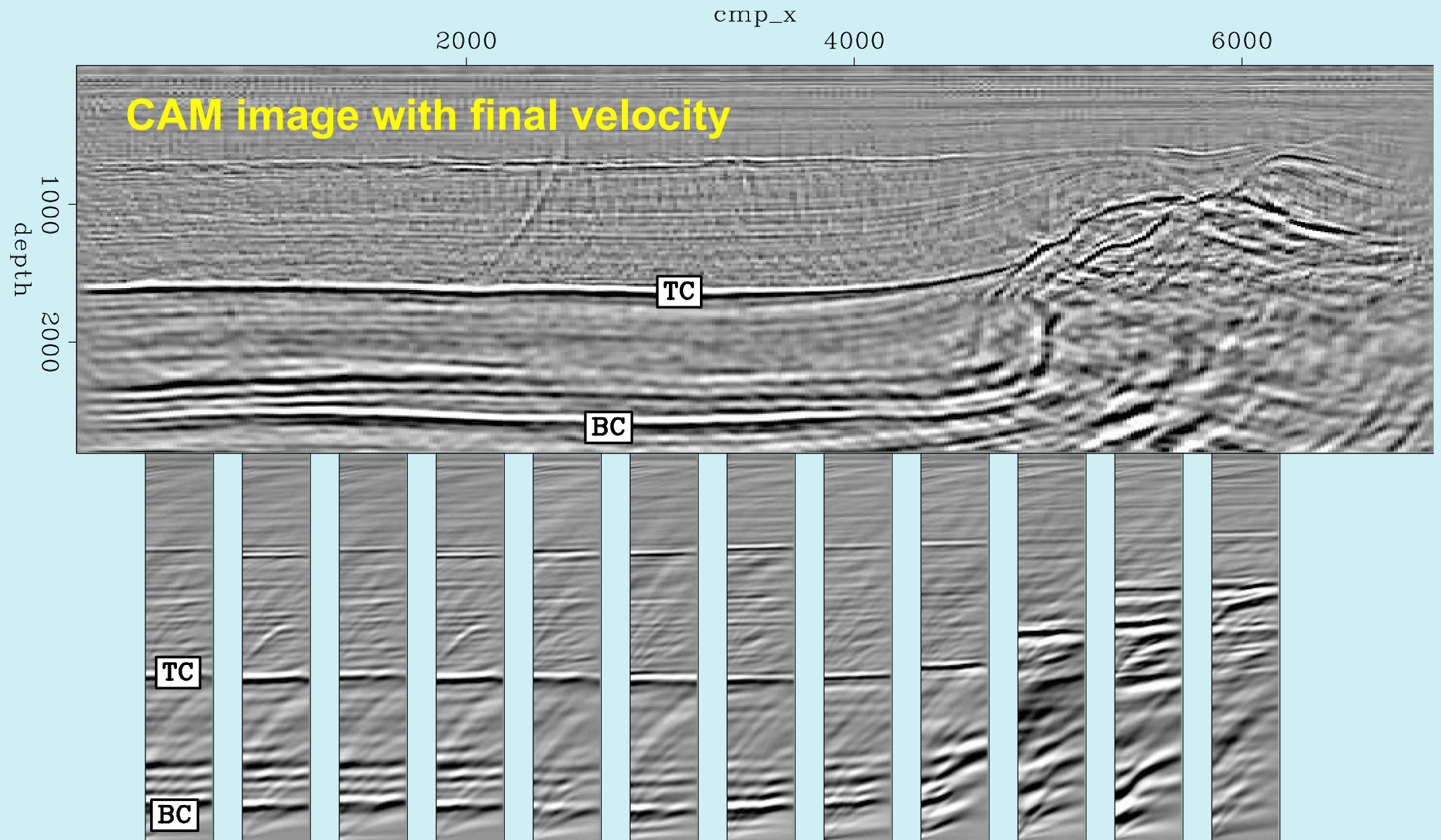
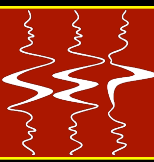

MVA: PERM wavefields

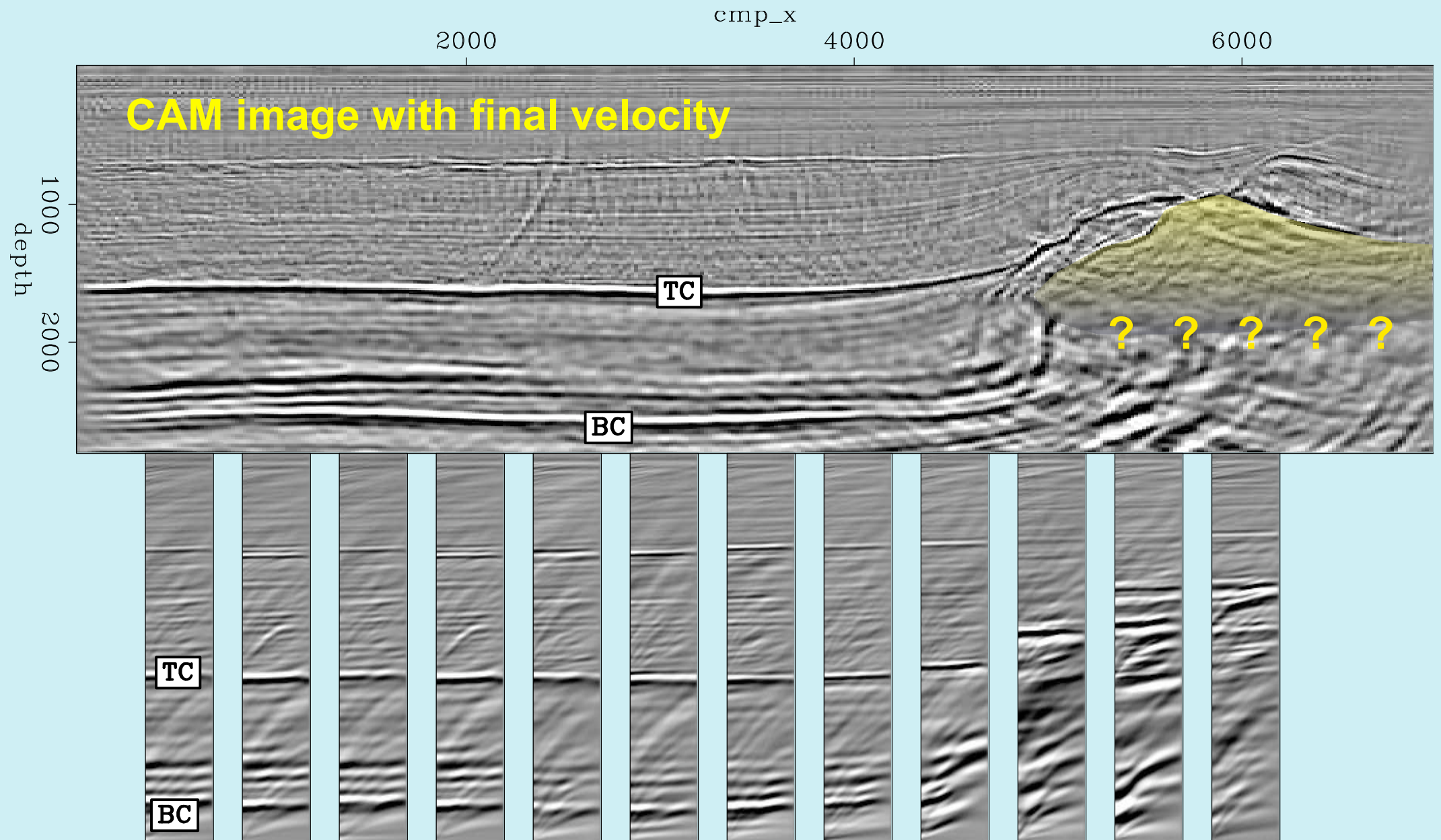

Image-space phase-encoded wavefields

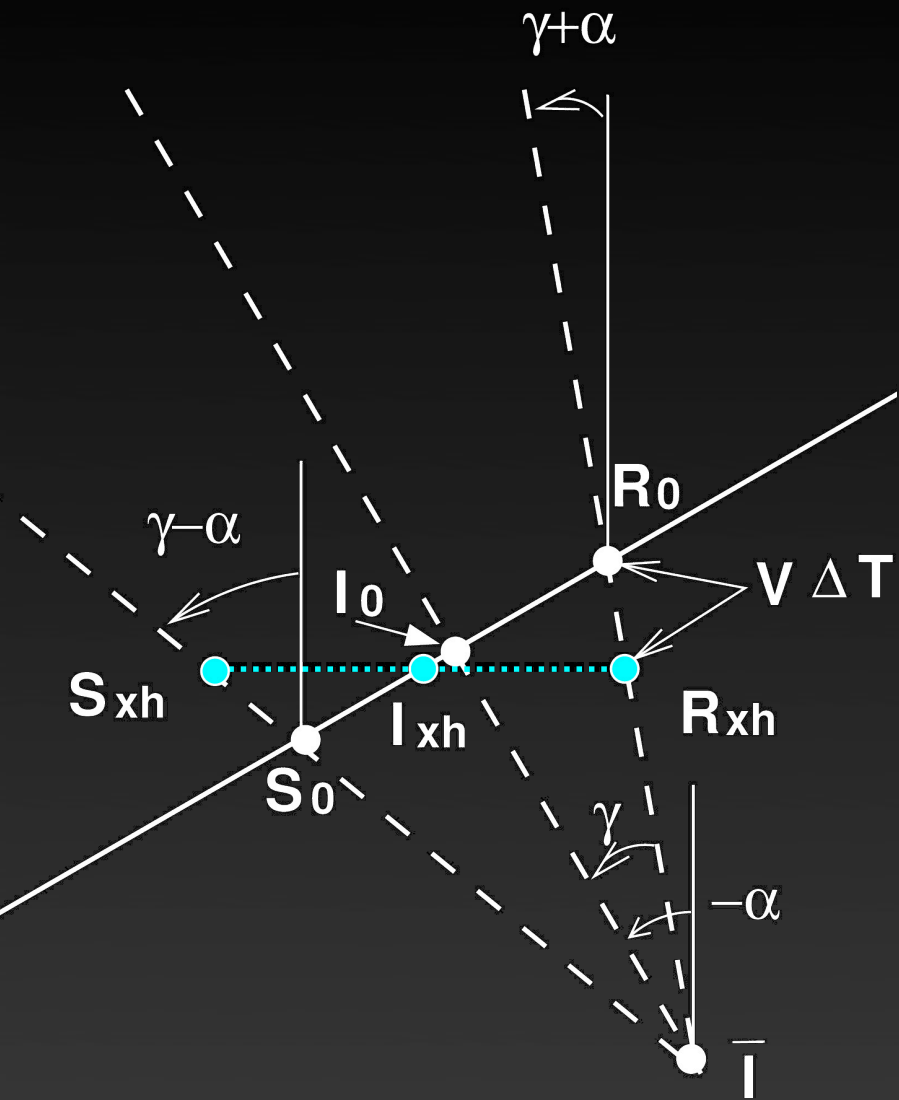
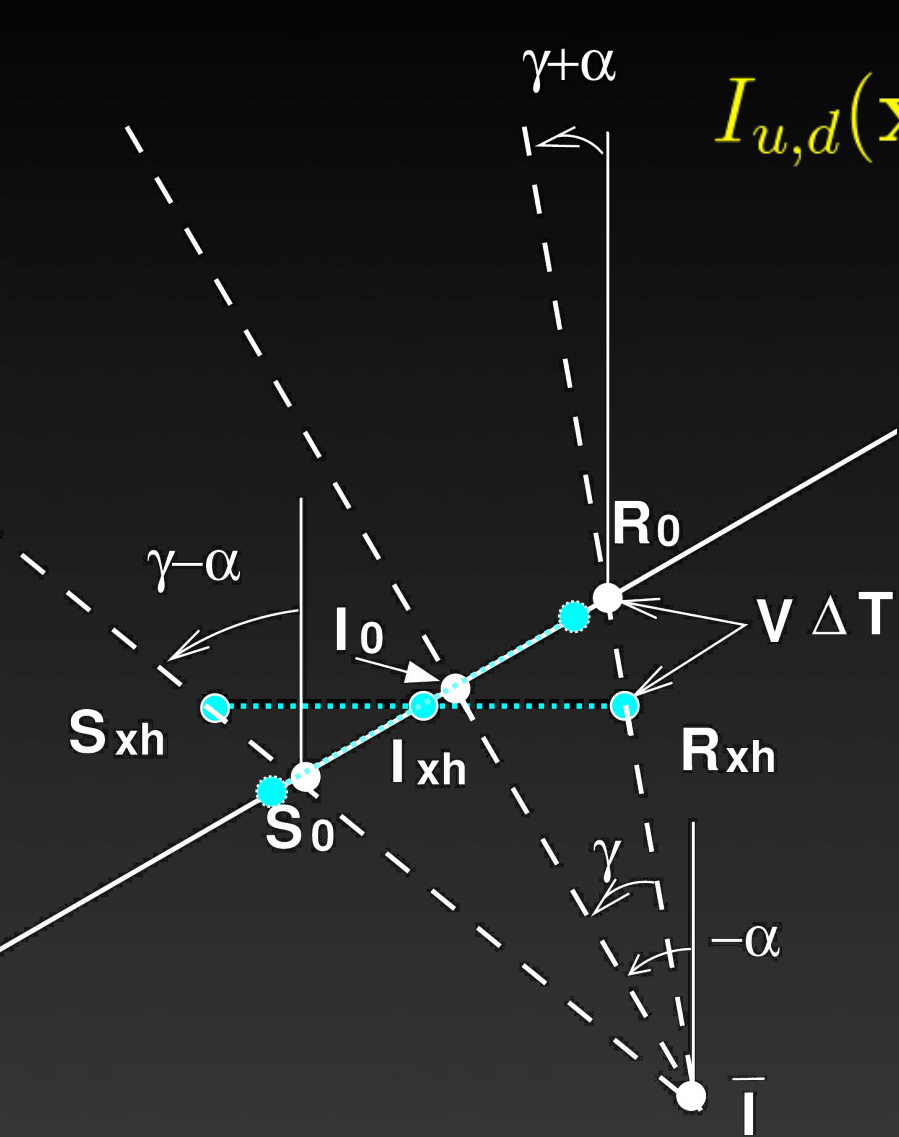

Image-space phase-encoded wavefields



$$I_{u,d}(\mathbf{x}, \mathbf{h}) = \iiint_{\alpha\gamma x'} \rho I(\mathbf{x}, \mathbf{h}; x') dx' d\gamma d\alpha \Big|_{\zeta}$$

$$\zeta(\alpha, \gamma, h, x') = z - htg(\gamma) - x'tg(\alpha) \pm htg(\gamma \pm \alpha)$$

Image-space WETom with ISPEW

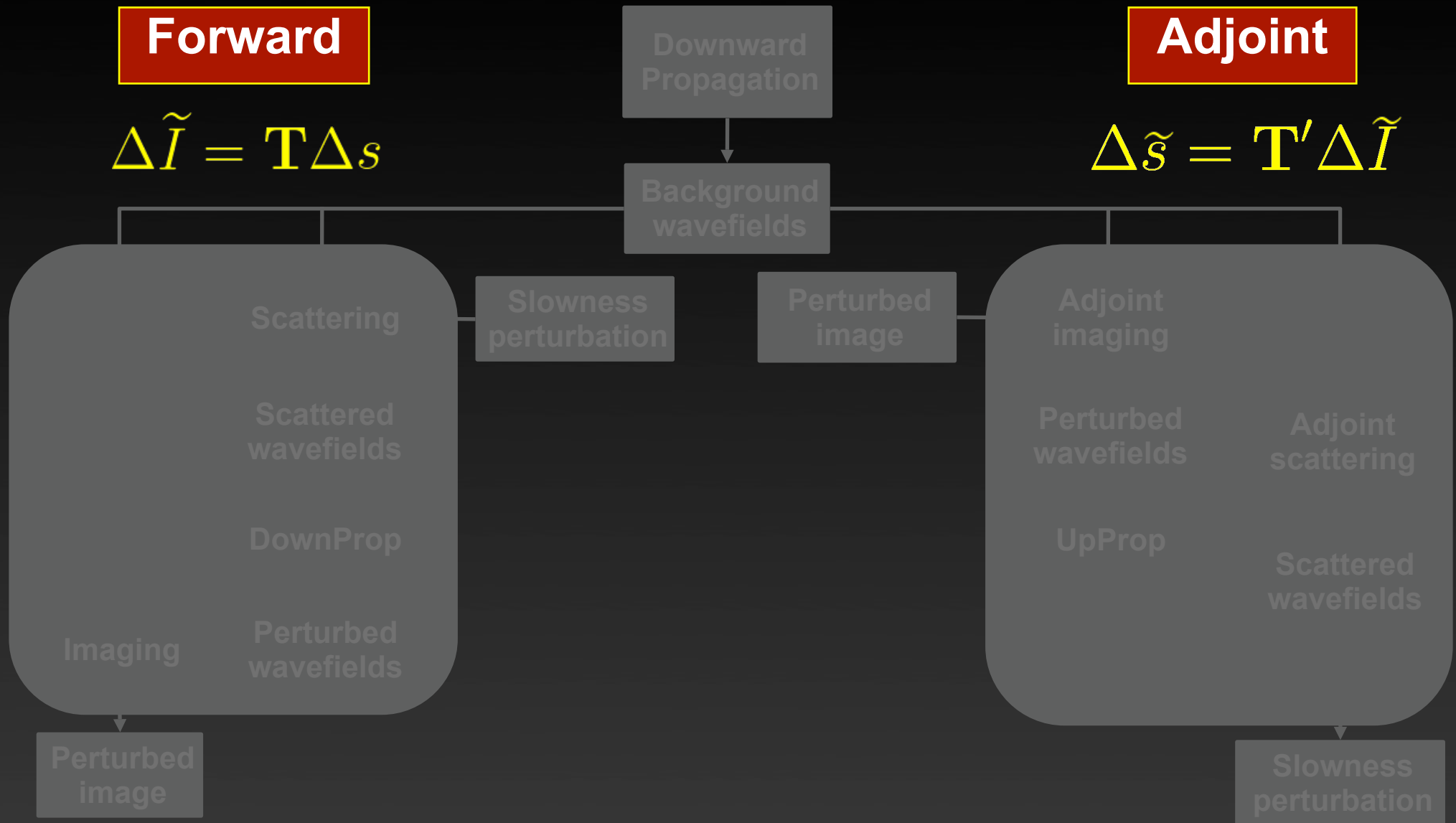

Image-space WETom with ISPEW

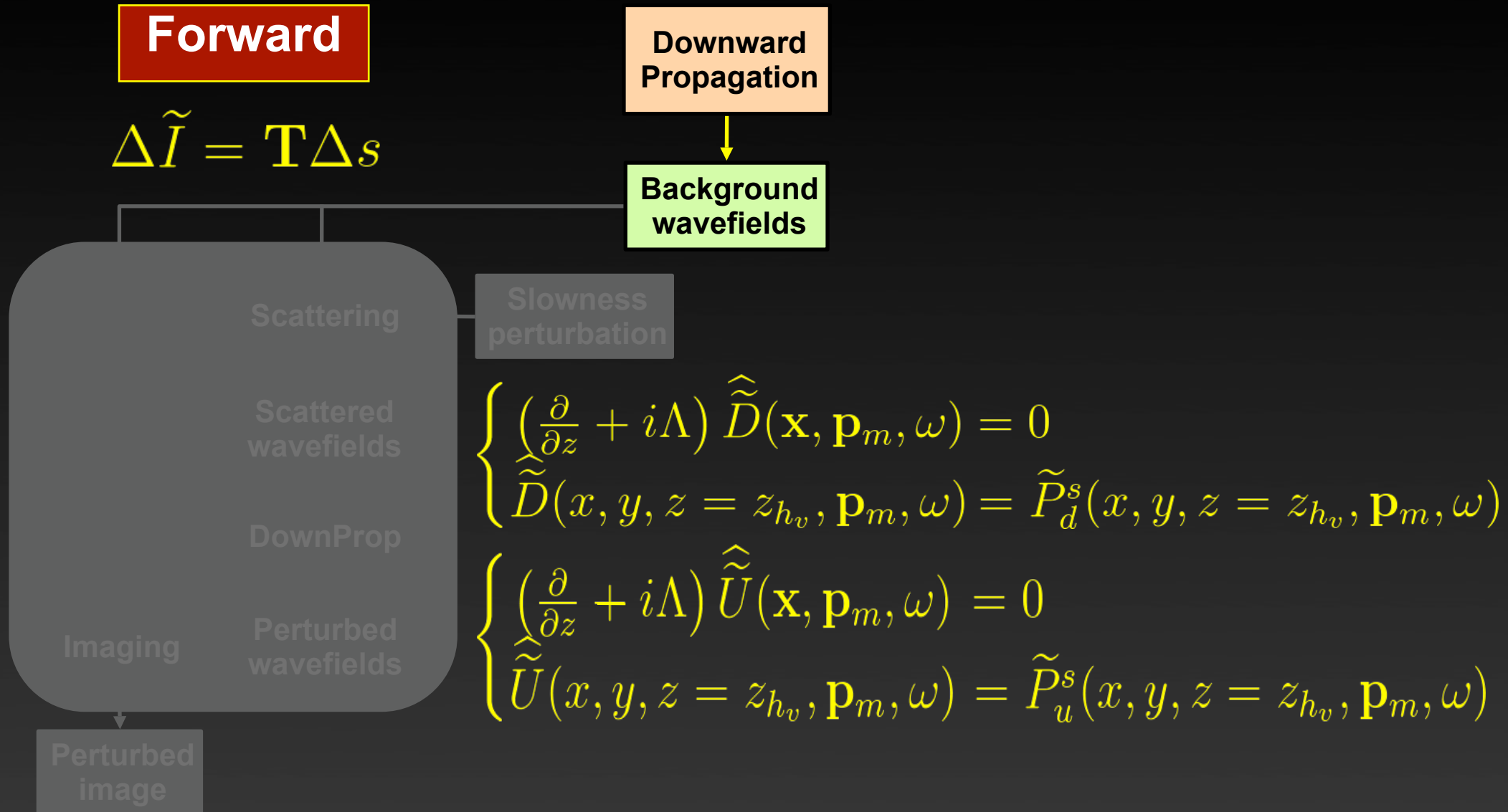
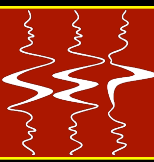

Image-space WETom with ISPEW

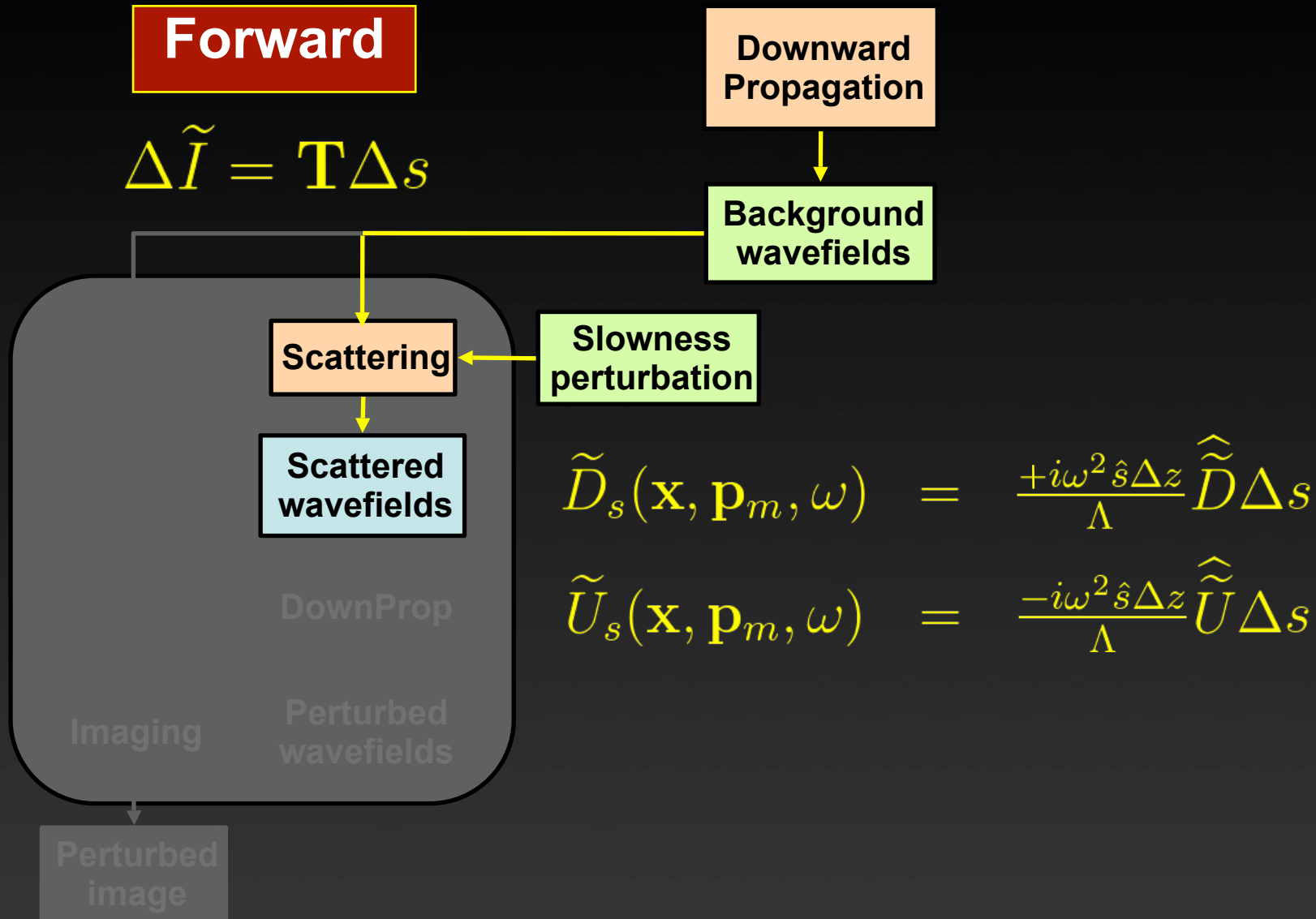
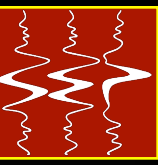

Image-space WETom with ISPEW

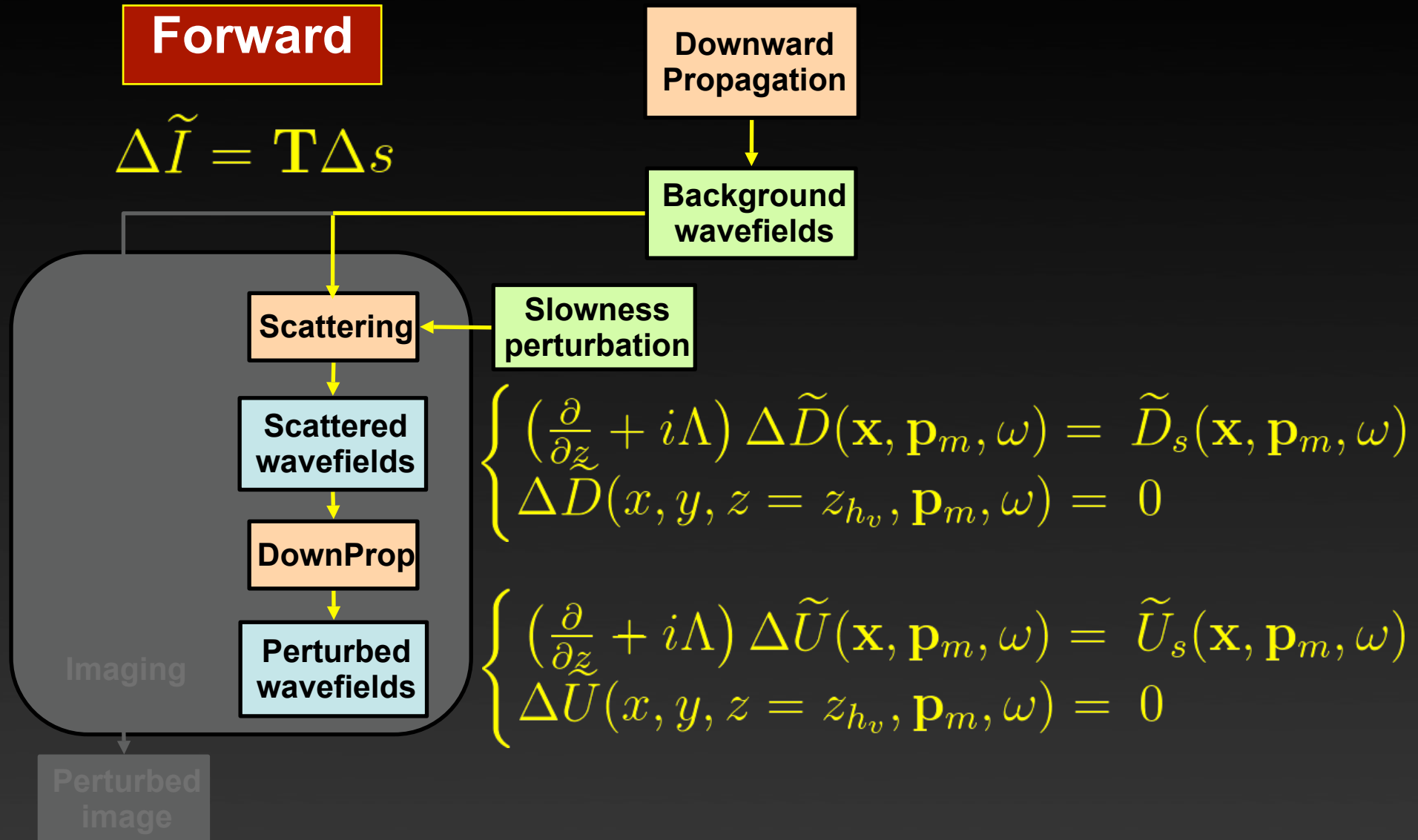

Image-space WETom with ISPEW

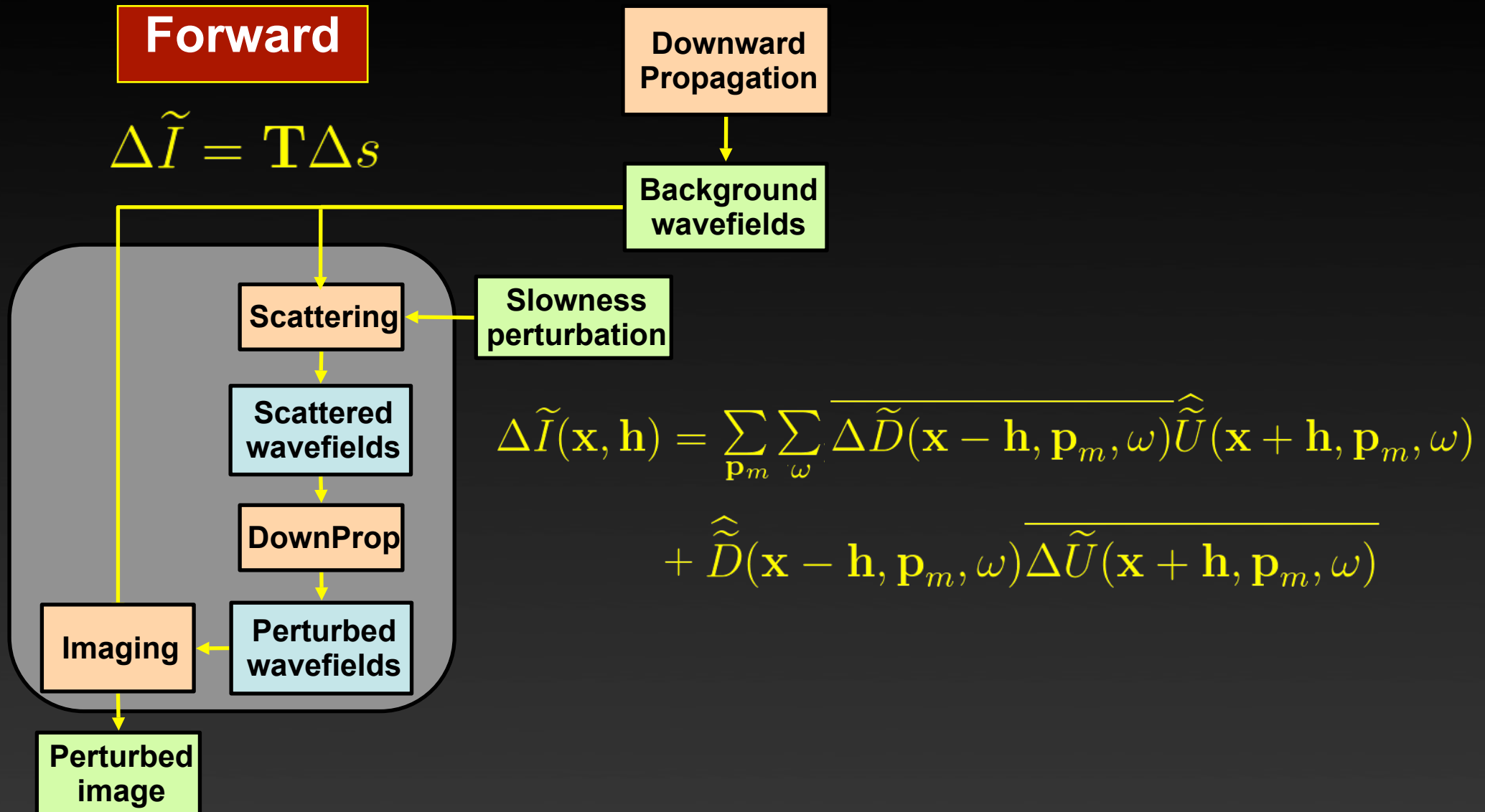

Image-space WETom with ISPEW

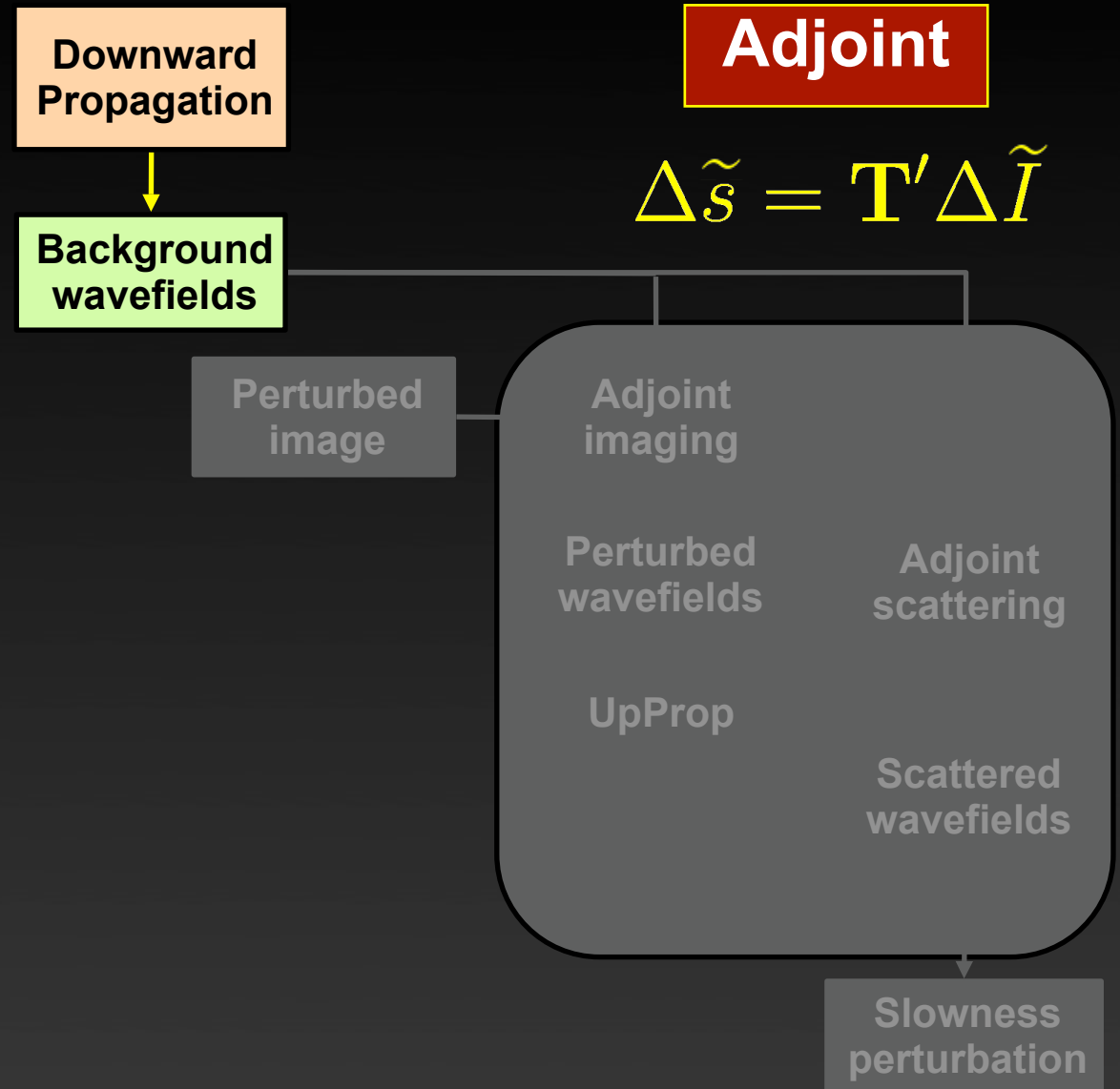

Image-space WETom with ISPEW

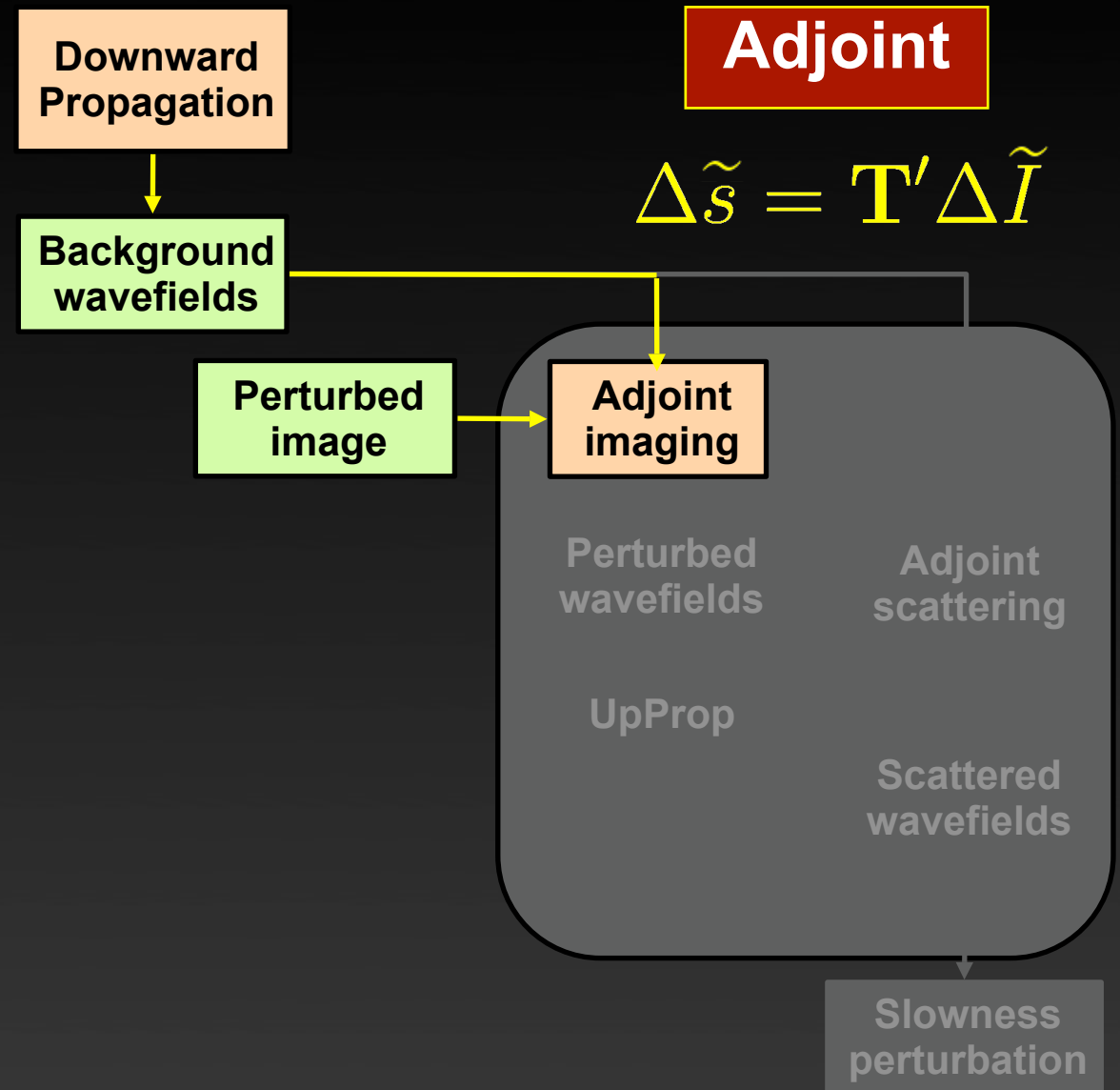

Image-space WETom with ISPEW

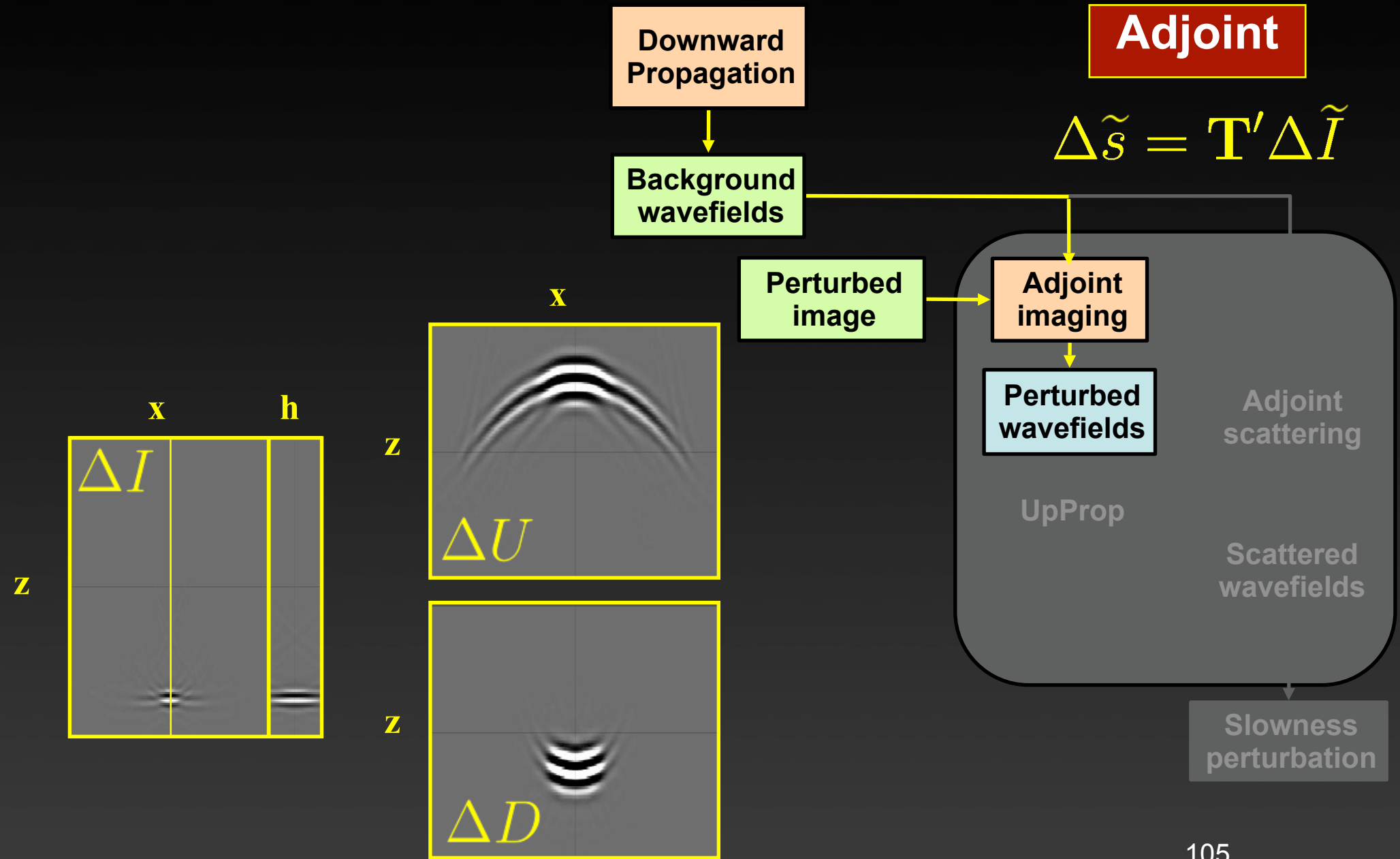
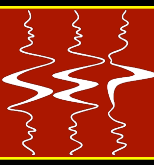

Image-space WETom with ISPEW

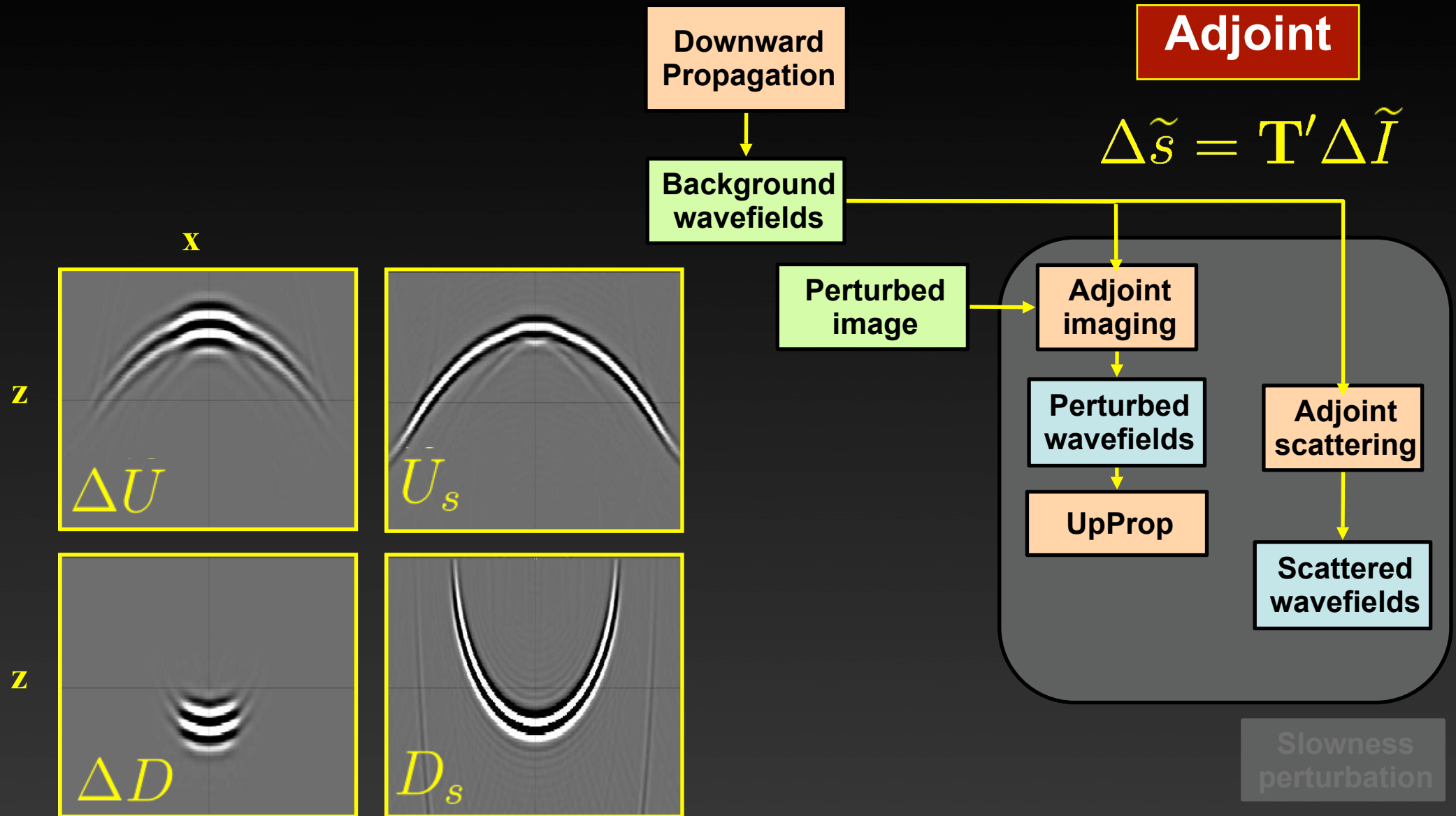

Image-space WETom with ISPEW

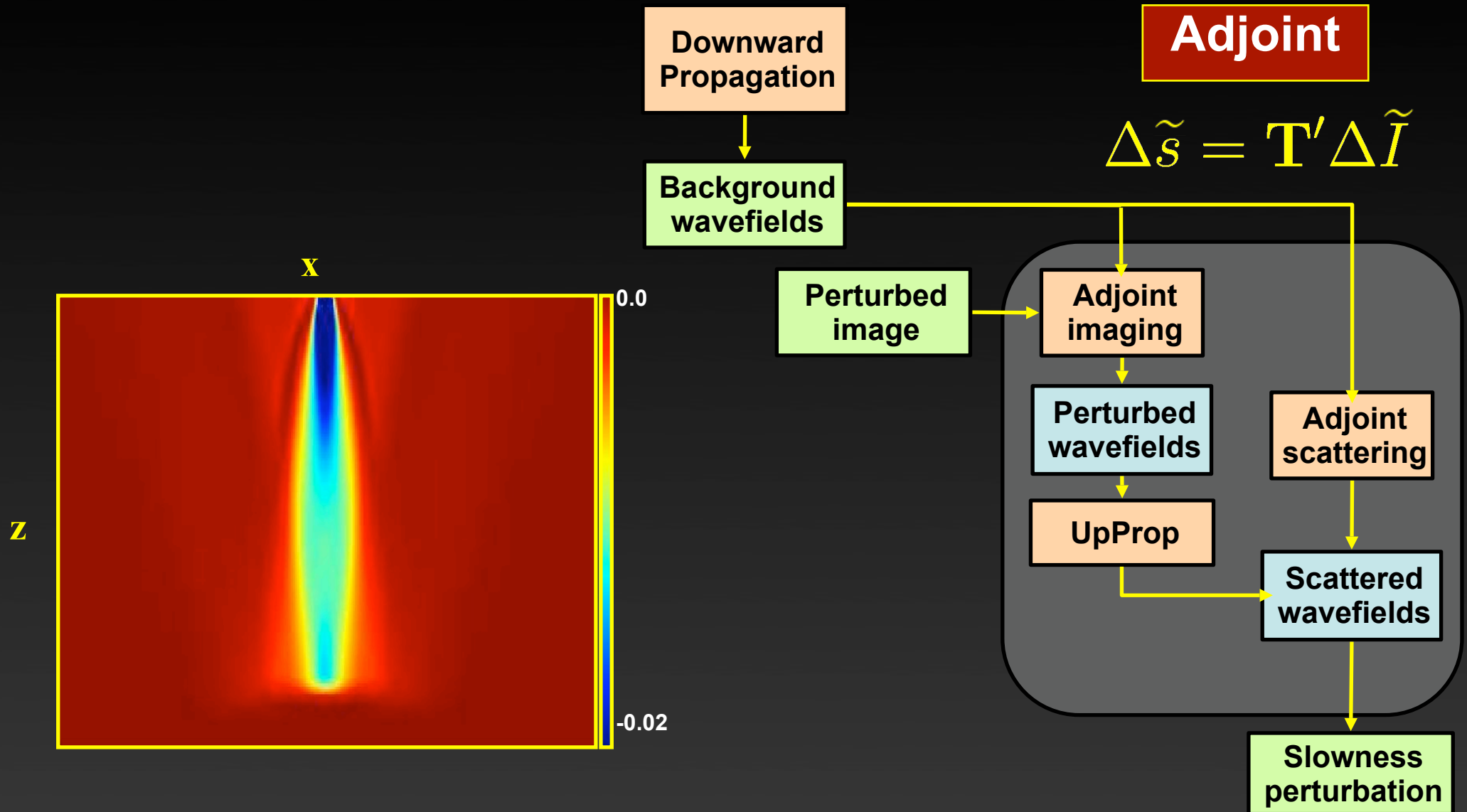
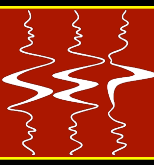

Image-space WETom with ISPEW

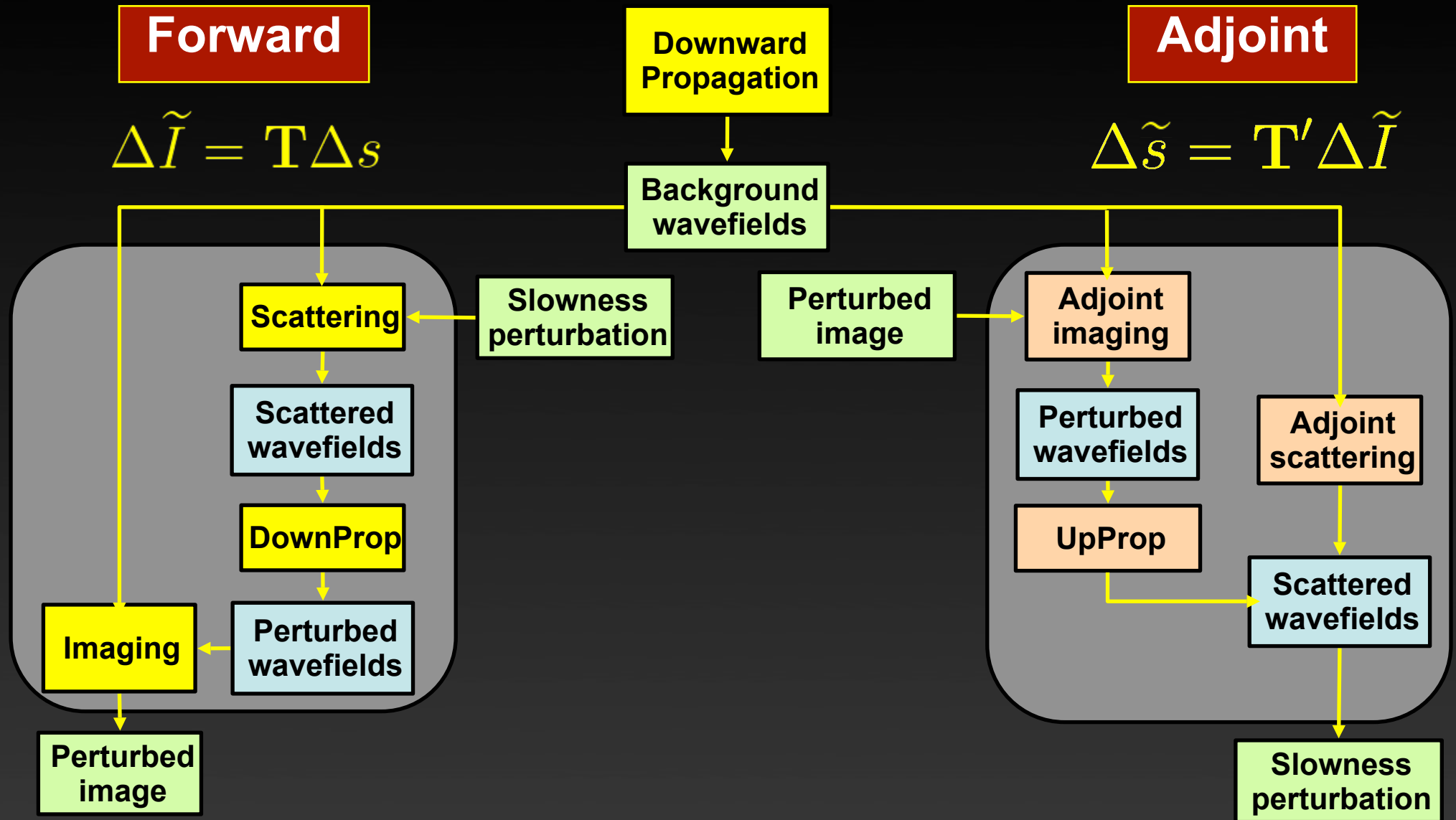
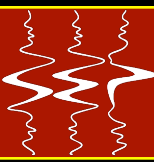

Image-space WETom – velocity optimization

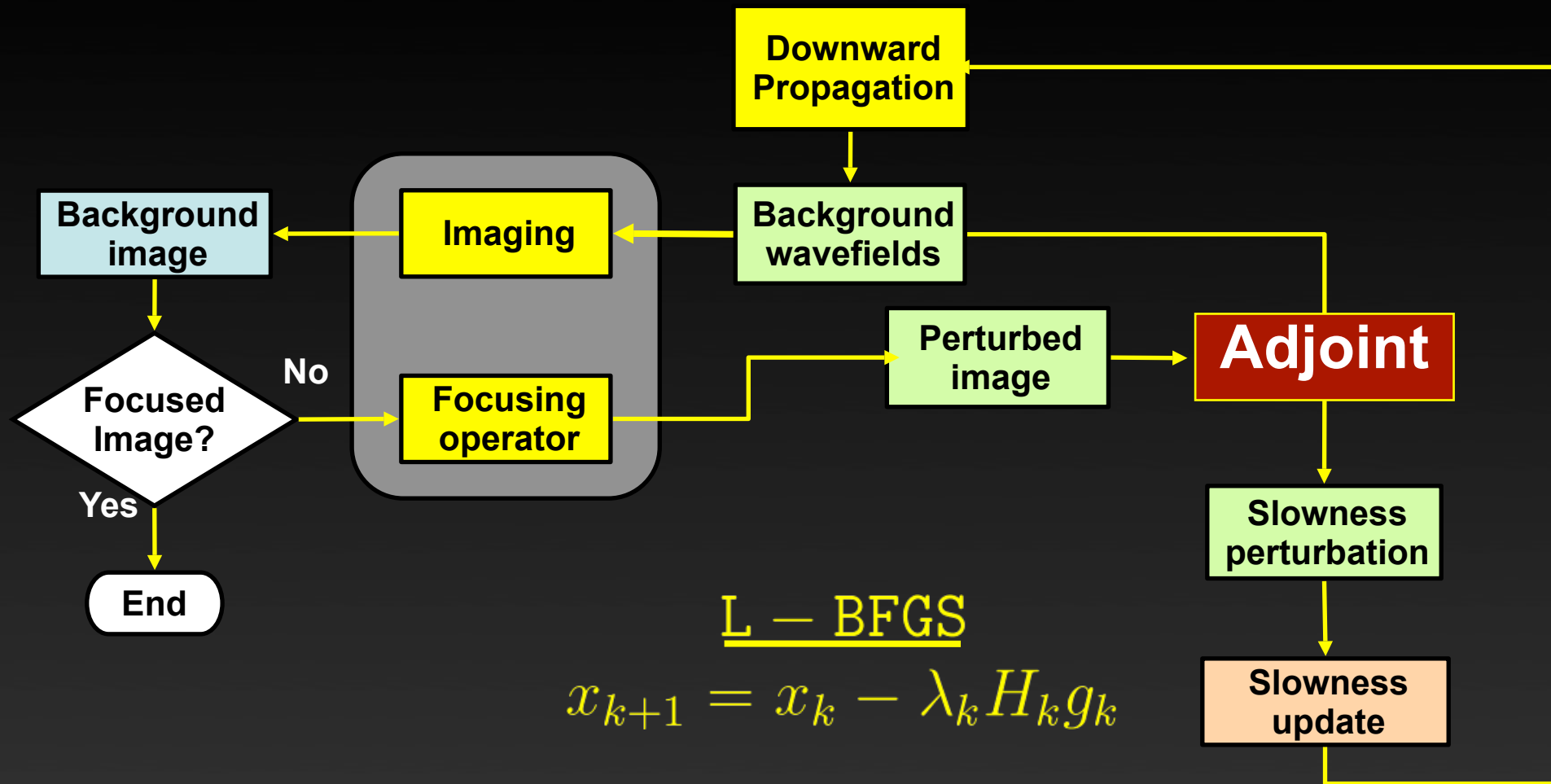
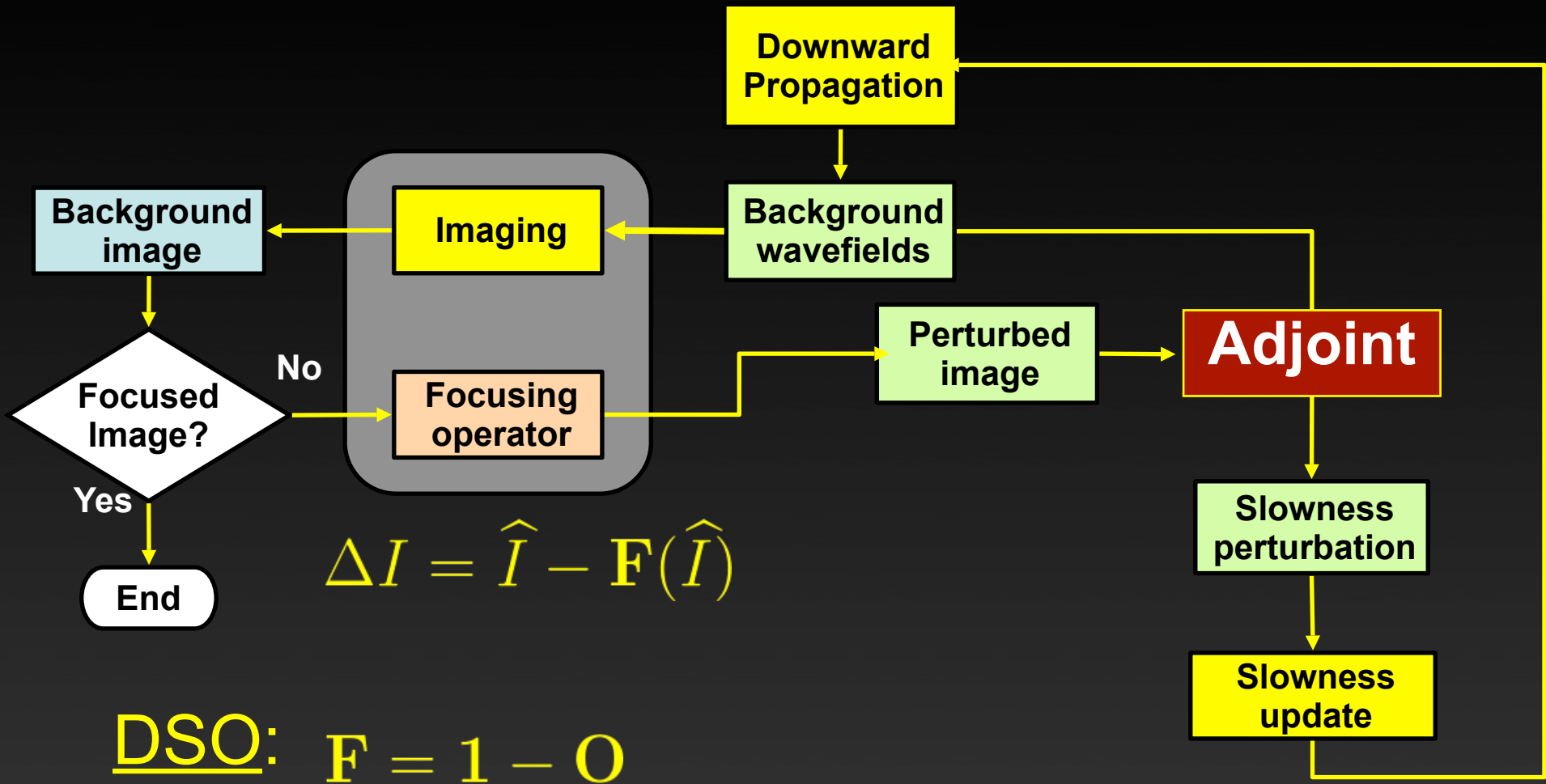
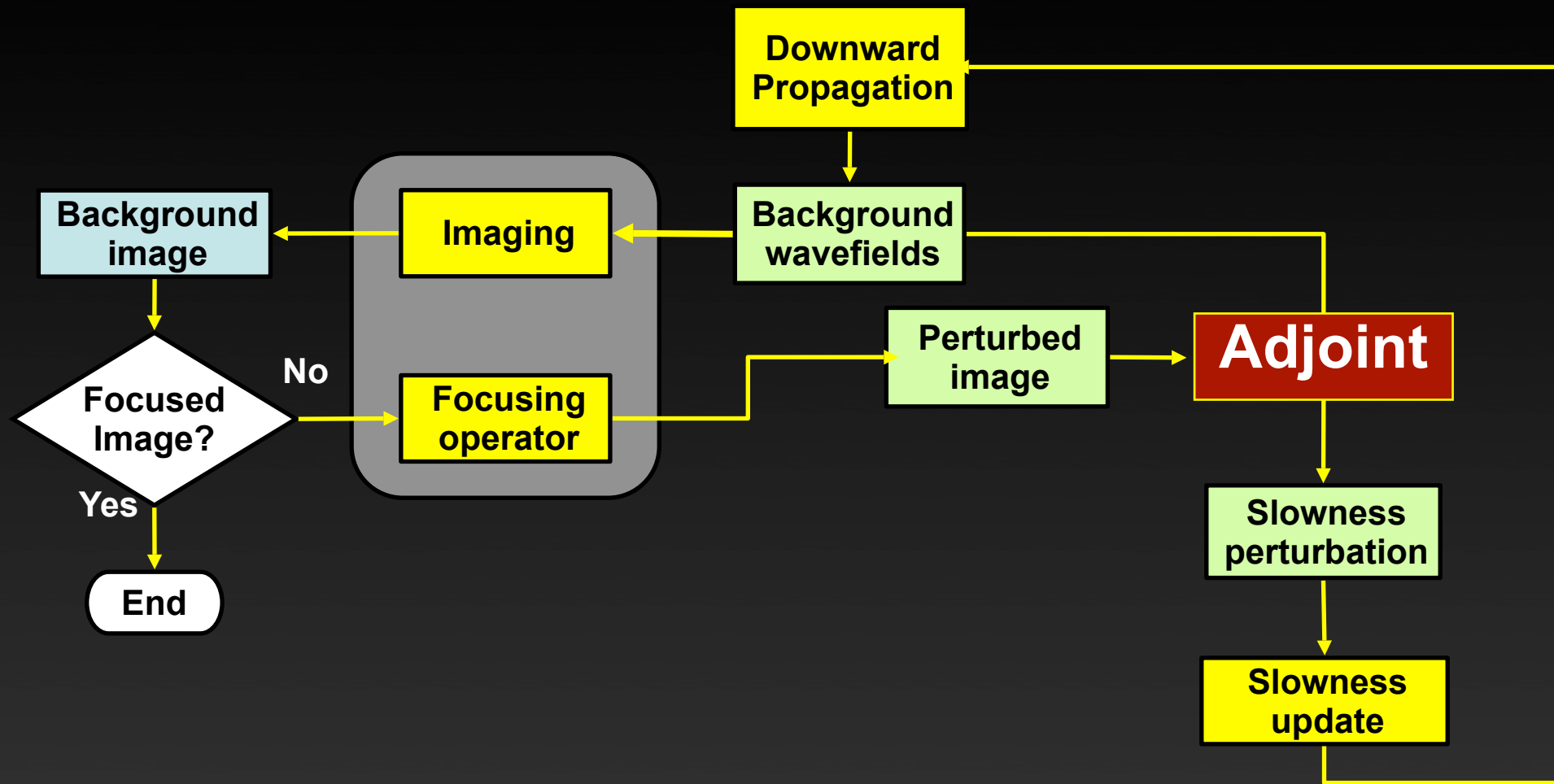

Image-space WETom – velocity optimization



DSO: $\mathbf{F} = \mathbf{1} - \mathbf{O}$
 $\Delta I = |h| \hat{I}$

Image-space WETom – optimization



Numerical example – slowness perturbation

Initial gradient

Final gradient

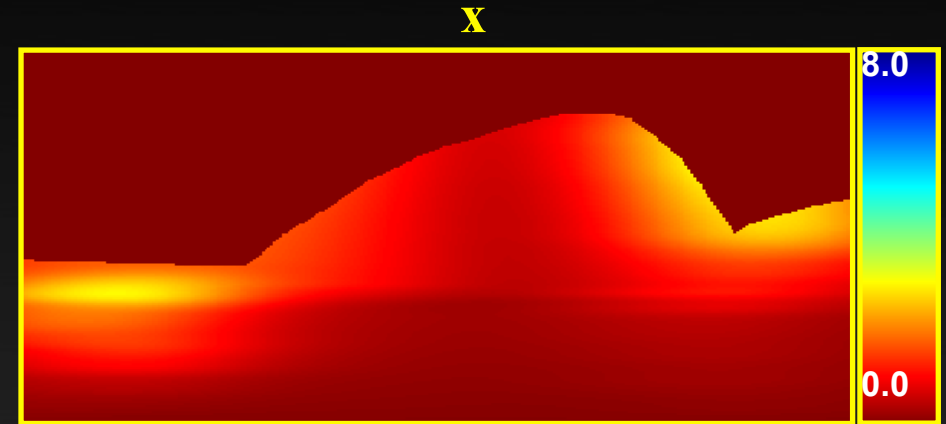
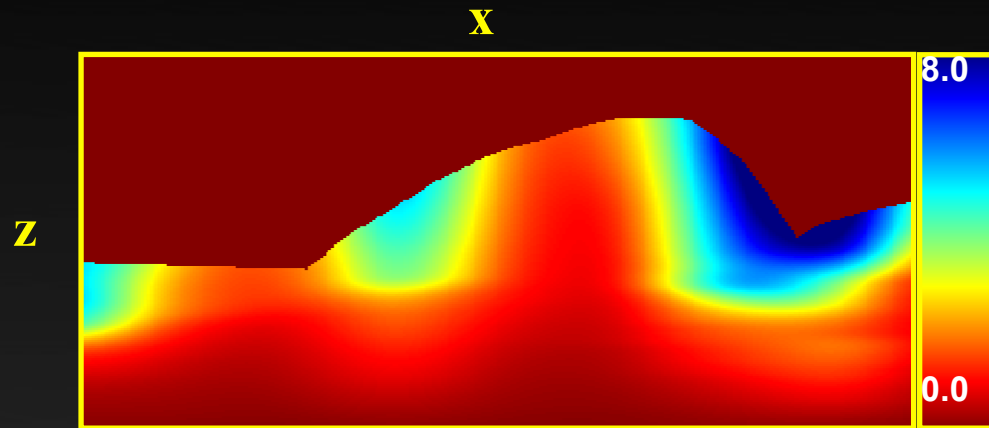

Numerical example – slowness perturbation

11 ISPEW

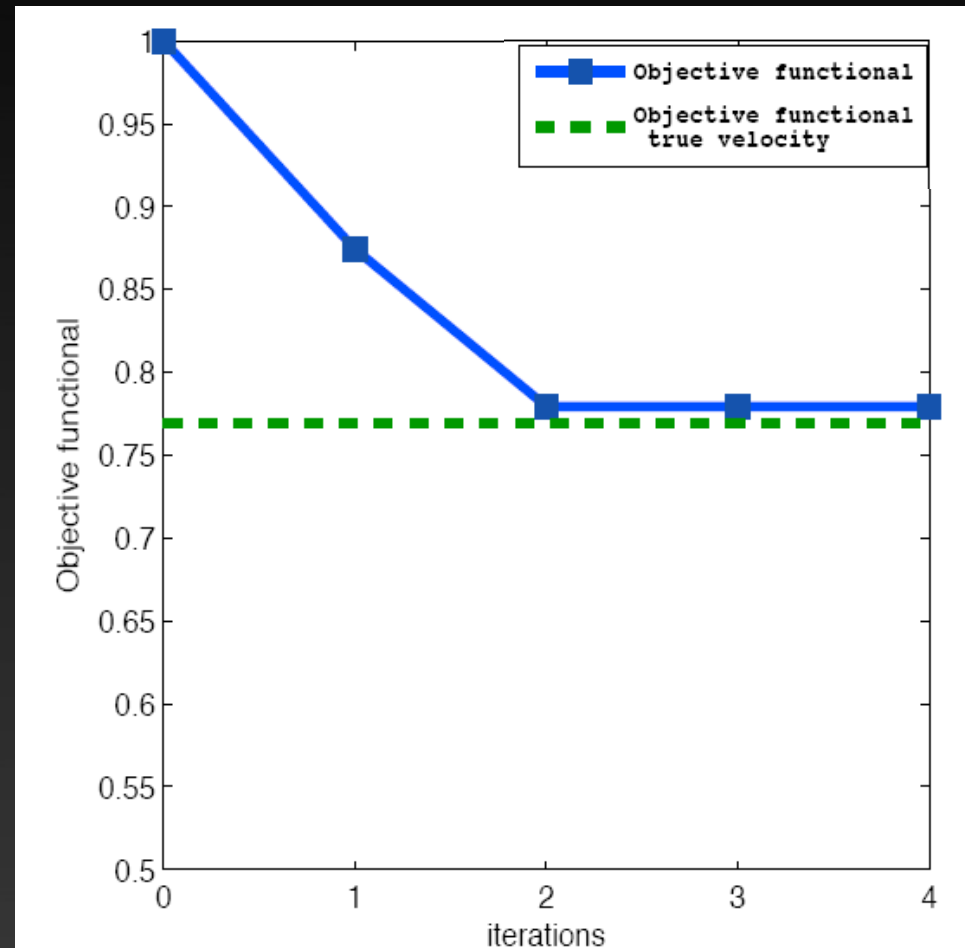

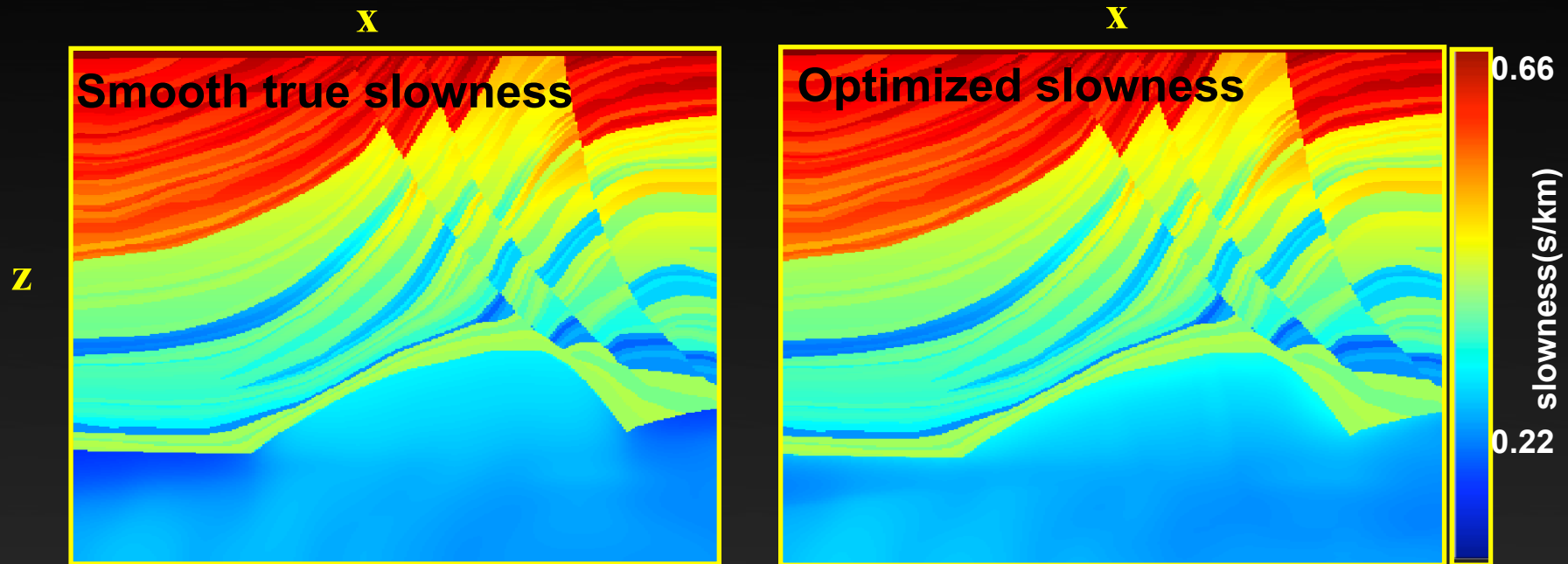
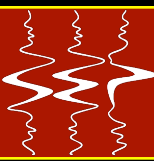

nonlinear iterations **20X faster** than
the conventional shot-profile scheme

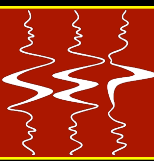

- Histograms

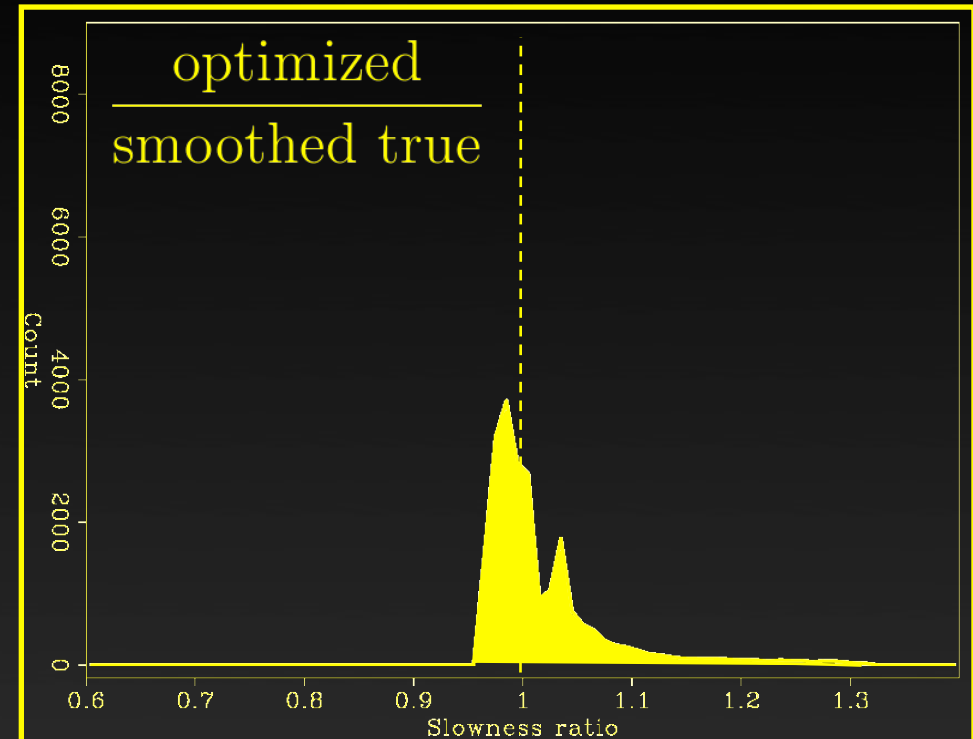
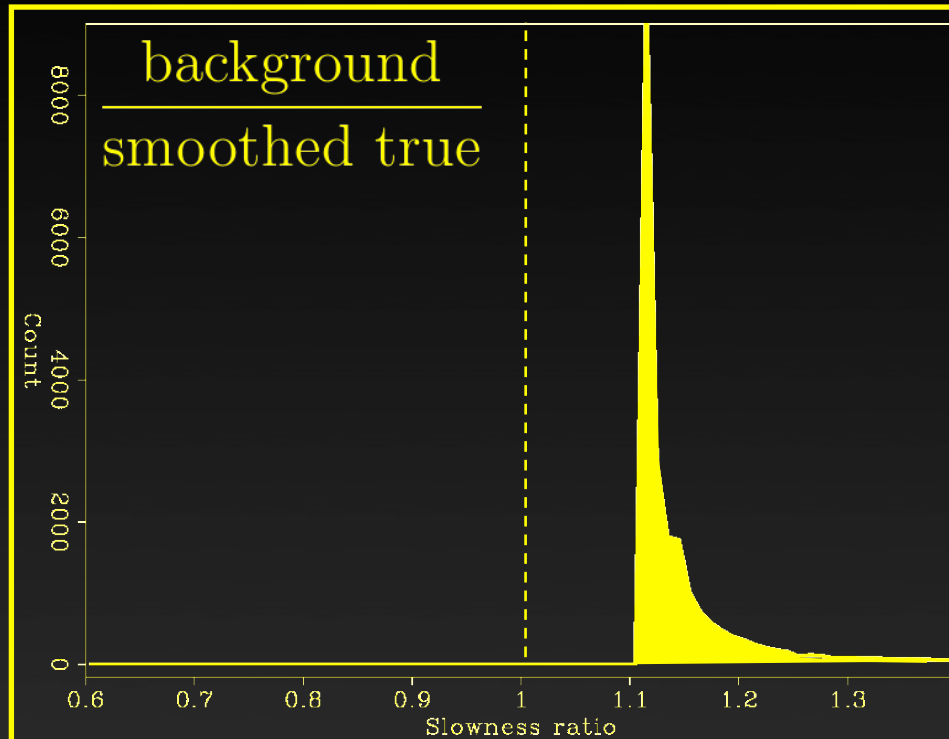

nonlinear iterations **20X faster** than
the conventional shot-profile scheme

Numerical example - Images

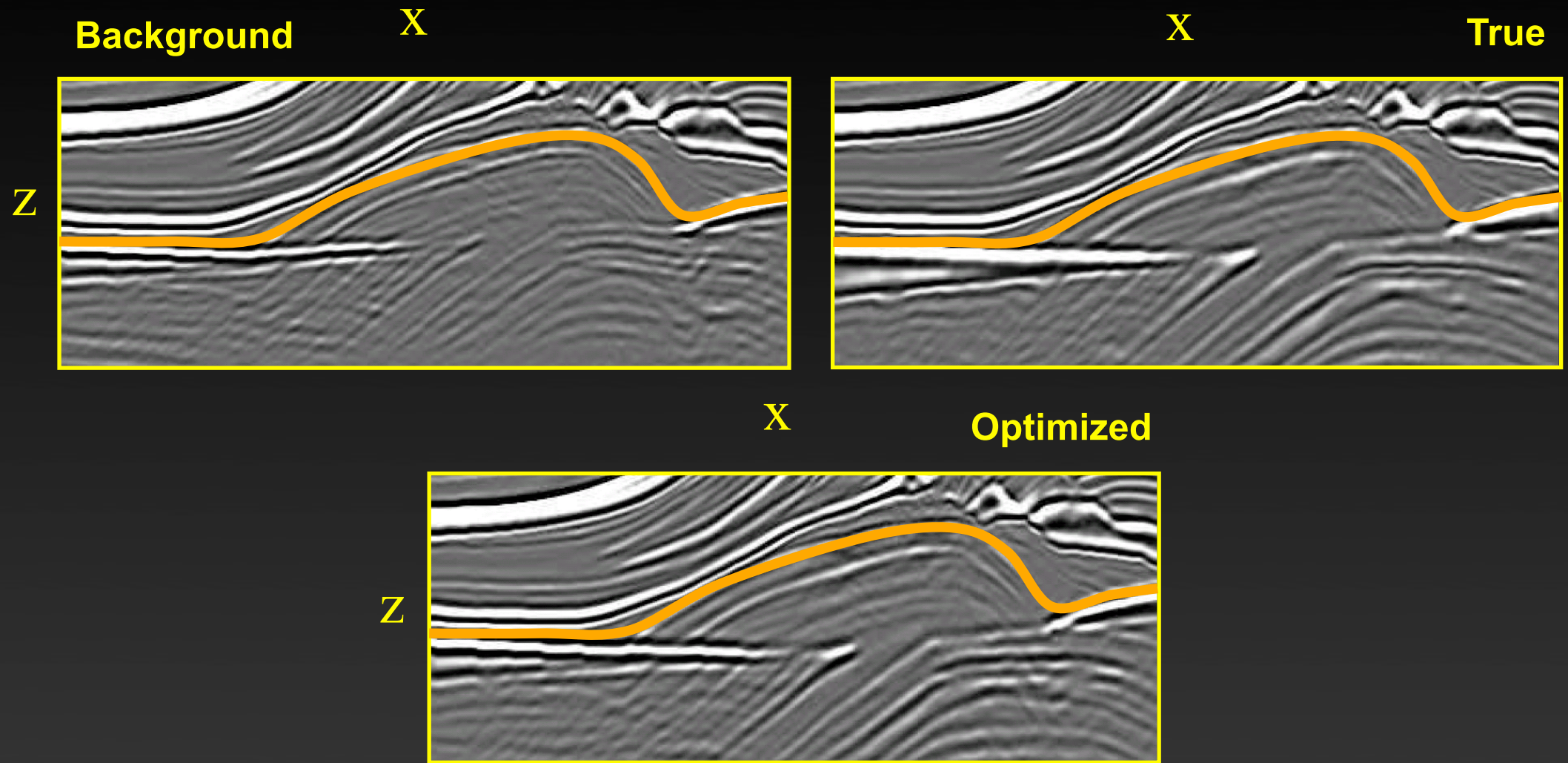
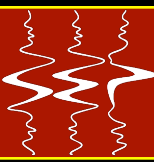

Numerical example

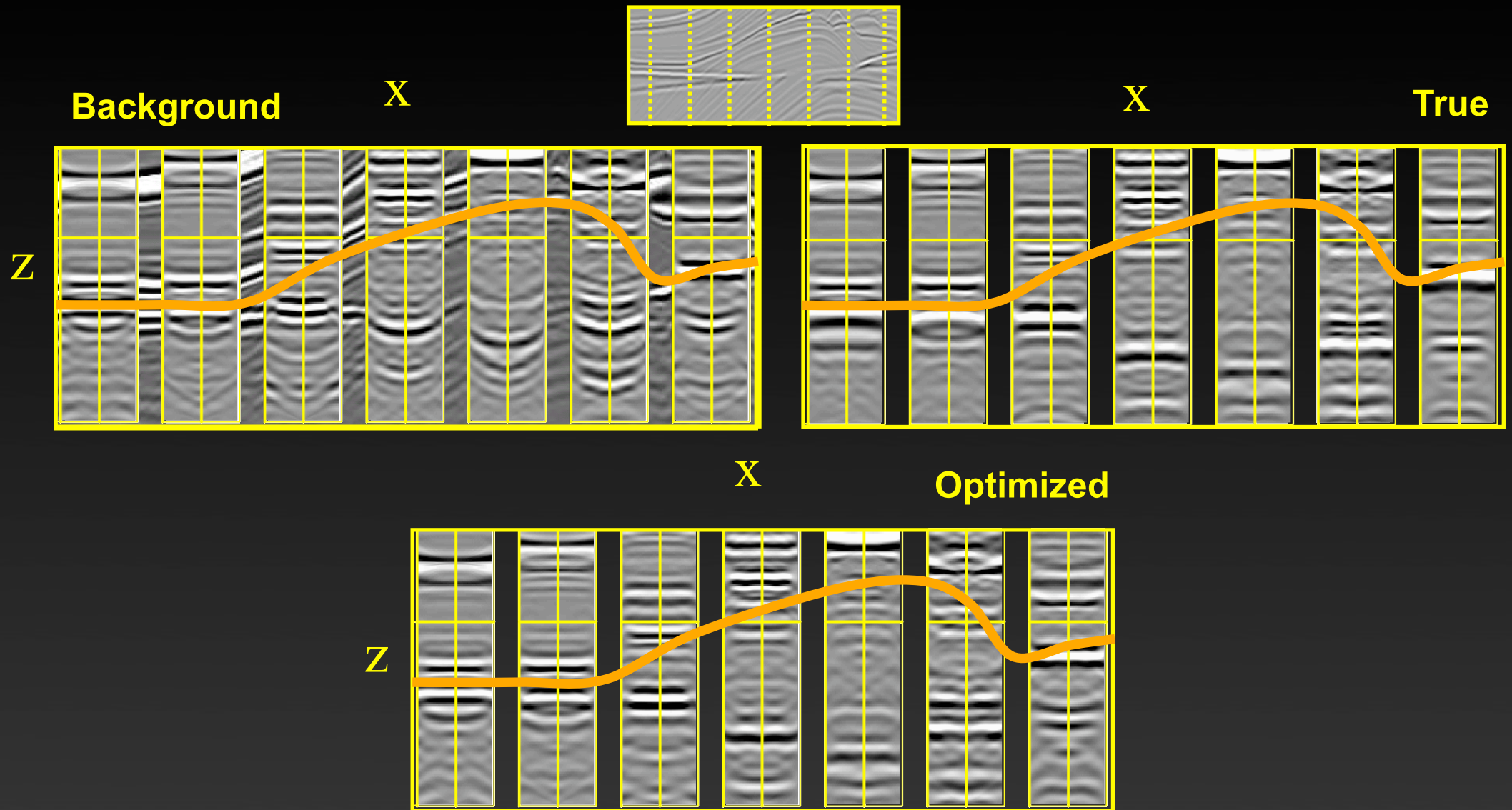

Numerical example

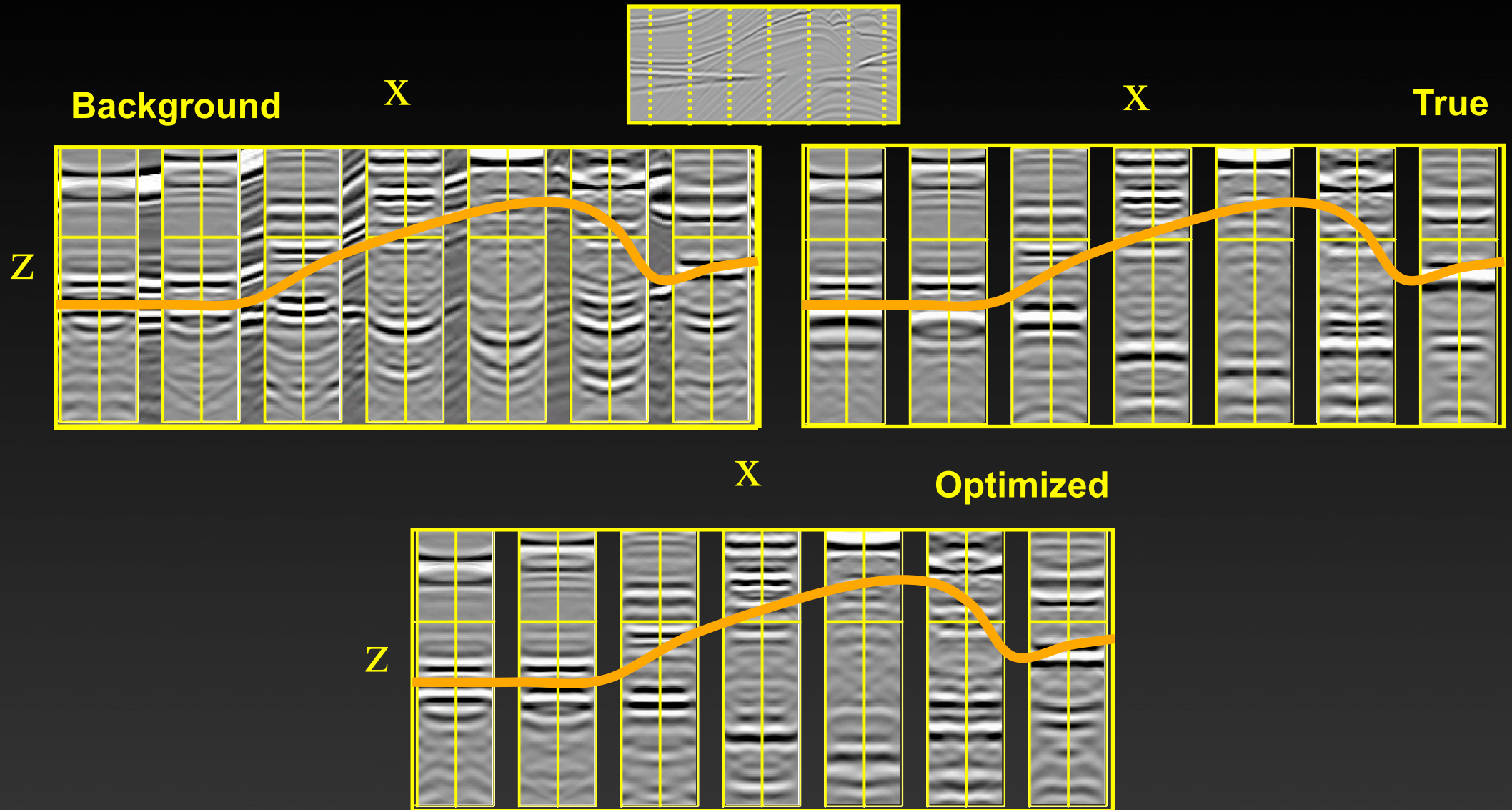

20X faster

Numerical example -

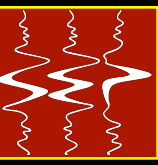

- Image-space phase-encoded wavefields
 - 12 reflectors

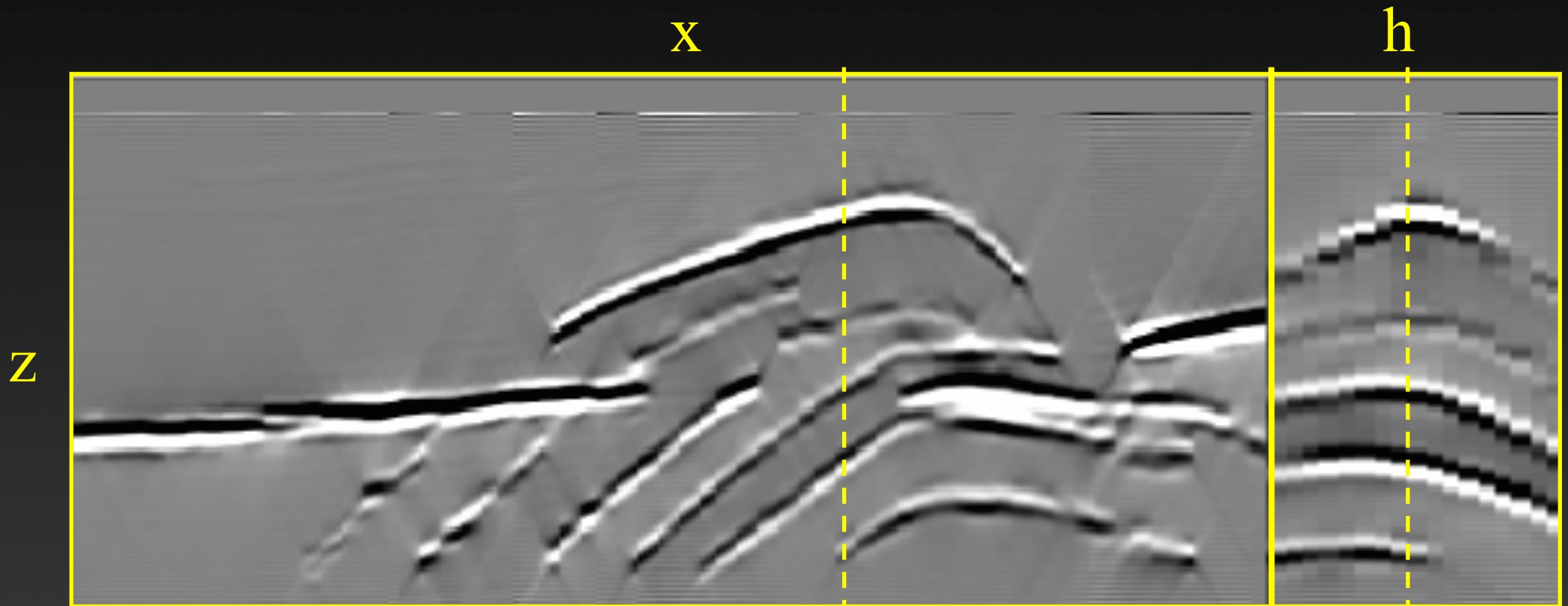

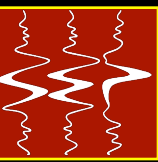

Source wavefield initial condition

$$\begin{aligned}\tilde{I}_d(\mathbf{x}, \mathbf{h}, \mathbf{r}_m, \omega) &= \sum_{x_m} \sum_{y_m} I_d(\mathbf{x}, \mathbf{h}; x_m, y_m) \\ &\quad \times \beta(\mathbf{x}, \mathbf{h}, \mathbf{r}_m, \omega; x_m, y_m)\end{aligned}$$

Receiver wavefield initial condition

$$\begin{aligned}\tilde{I}_u(\mathbf{x}, \mathbf{h}, \mathbf{r}_m, \omega) &= \sum_{x_m} \sum_{y_m} I_u(\mathbf{x}, \mathbf{h}; x_m, y_m) \\ &\quad \times \beta(\mathbf{x}, \mathbf{h}, \mathbf{r}_m, \omega; x_m, y_m)\end{aligned}$$

I_d, I_u = rotated images according to the apparent geological dip

$$\beta = e^{i\gamma}$$

γ = random phases

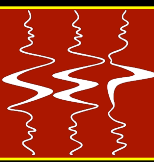

Initial

x

z

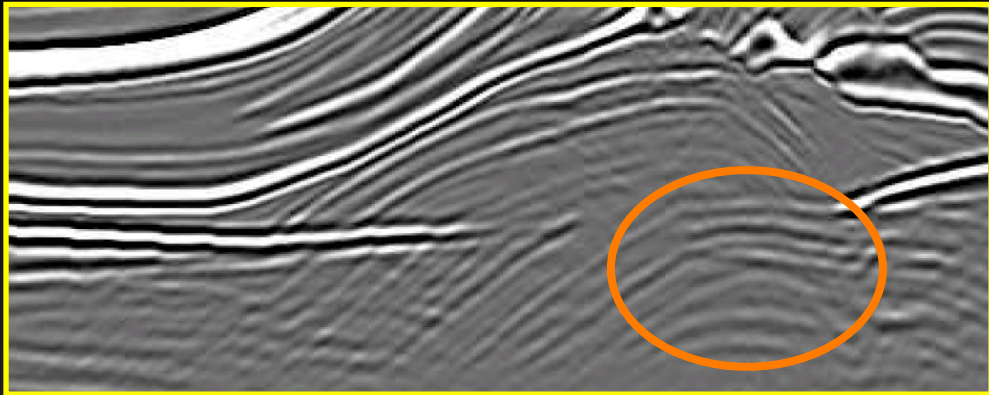

True

x

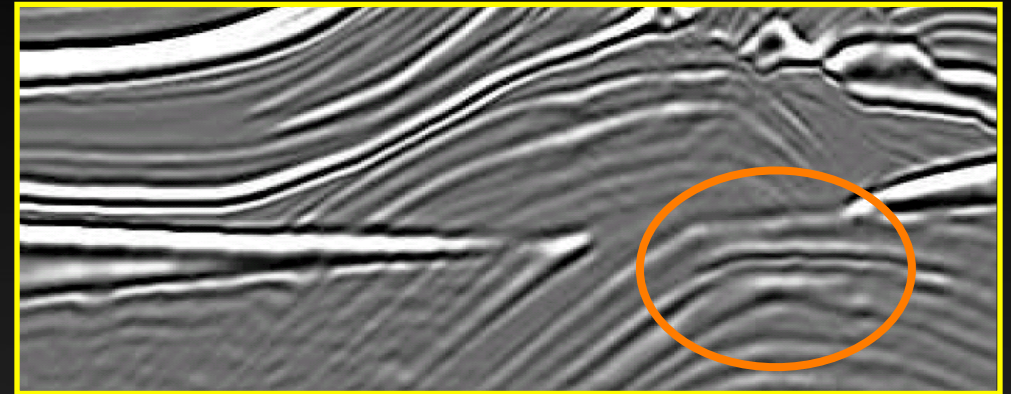

Optimized

z

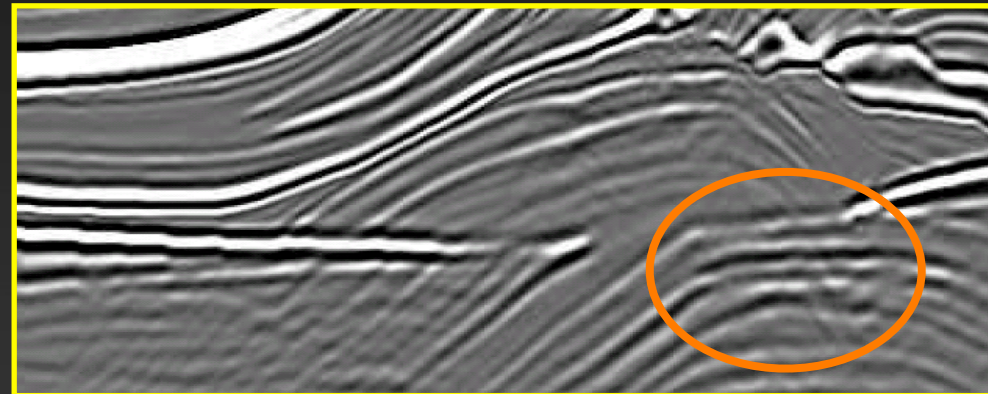

20x faster